EXTRA PAGES TODAY.

COSHOCTON MORNING TRIBUNE

EXTRA PAGES TODAY.

VOL. VII: No. 50. The Paper That Prints The News. FRIDAY MORNING, OCTOBER 29, 1915. The Paper That Everybody Reads. TWO CENTS

Balkan Crisis Causes Premier To Quit Office

British Crisis Believed to be Near As Teutons Open Road to Turkey --Popular Dissatisfacton Causes Viviani to Resign With Entire Cabinet.

London, Oct. 28.—Three great events in the war today were holding the attention of the allied capitals:

1: The resignation of Premier Viviani of France and his entire cabinet.

2: The opening by the Germans, Austrians and Bulgarians of a clear road through the Balkans to Constantinople.

3: The British cabinet crisis.

Viviani resigned today because of popular dissatisfaction over the French failure to get Bulgaria lined up with the allies instead of with Austria and Germany.

The same failure has brought the cabinet crisis here, which many predicted today, will surely lead to some change in the British ministry.

That failure, it was asserted by politicians and newspapers, led directly to the German victories in Servia when yesterday made possible a union o. German and Bulgarian forces in northeastern Servia, thus throwing open a direct path to Constantinople through a corner of Servia, and then over Bulgaria.

The same diplomatic blunder, it was pointed out, has put the Suez canal, Egypt and India in peril of an invasion by the kaiser.

Englishmen everywhere today gave evidence of realizing that their country's peril is greater and her task huger than that confronting her allies.

Colonies In Peril.

England views the Balkan situation as the most important single development of the war from the allies' viewpoint.

Observers pointed out that with the Germans and Austrians, aided by the Turks, holding Constantinople, while the Germans put up determined resistance on the Russian and French fronts, England would not be able to withdraw men to protect Indian and Egypt.

These men colonies, with their supplies of cotton, grain, copper and other raw materials, would fall into German hands.

This is no affair of England's alone. She would be left to face it alone, while forced to do her part on the other fronts.

And in Turkey in Asia there are fully 1,000,000 men who would be available to help the Teutons as soon as arms and equipment can be given them.

On every hand was expressed the belief that on the allied diplomatic failure in the Balkans may bring the result of the war.

Good Roads Meeting Is Announced

The Adams township trustees have appointed the supervisors and all others interested to be here, to meet with them at the township house in Baltimoretille, Saturday afternoon, October 30.

They have asked the county commissioners to be present to explain the workings of the new road law and the proposed addition of the proposed county road tax levy to be voted on next Tuesday.

These are matters of general interest which are very imperfectly understood and a large turnout is desired.

PLAY AT BLISSFIELD.

Helmick and Blissfield high school will clash on the latter's diamond this afternoon. A good game is expected as there is quite a bit of rivalry between the two schools.

PLUNGERS SHY OF FAVORITES

Field Bets Look Best—Bets Posted On Wet And Dry —More Money Expected

That bettors are more anxious to take the field than pick a winner was shown Thursday when several wagers were posted at the O'Donnell Smoke House.

Bets posted Thursday night were:

Ten dollars Magruder beats Bock.

Fifty dollars even Richardson is not the next mayor.

Twenty dollars Staats is not elected.

Thirty-five dollars even Compton is not the next mayor.

Ten dollars even wets do not win in state by more than 80,000.

Twenty dollars even prohibition carries in county by 500.

It is believed that the betting will shift today. An abundance of Compton and Richardson money is expected to be flashed tonight or tomorrow.

Warsaw Union Holds Public Entertainment

Members of the W. C. T. U. of Warsaw arranged a public entertainment which was well attended and greatly enjoyed at the Warsaw M. E. church last evening.

A feature of the affair was Miss Columbia and her train of attendants, who represented the different states of the union. Those representing dry states were dressed in white and wore bindbands with the state name in letters of white. The wet states were represented with men dressed in black and were led by Uncle Sam in the stars and stripes.

The remainder of the program was made up of songs, recitations, exercises and selections by the Warsaw Male quartet, all appropriate to the occasion. Especially attractive numbers were given by William Kooman and Robert Myers, as the Gold Dust twins and Miss Leatrice Shaw, as Old Dutch Cleanser, who were going out to clean things up.

PREMATURE PRANKS REPORTED TO POLICE.

Premature Halloween celebrations on the part of the youth of the city will be promptly checked by the police according to statements made at the reporting of damage to property on South Fourth street following such a celebration Wednesday night. Arrests will follow should like occurrences happen and every effort will be made to have safe Halloween.

LEAVES HOSPITAL.

Sam Fogash, of Dresville, was dismissed from the City hospital Thursday following an operation for appendicitis performed six weeks ago by Drs. Shaw, Pomeroy and Cary.

Mrs. Milton Marquand, of New Castle, shopped in Coshocton, Thursday.

Twenty-one Perish In School Fire

Peabody, Mass., Oct. 28.—Twenty-one little children are known to have perished and double that number may have lost their lives when St. John's parochial school was swept by fire here today.

The school was merely a brick shell, with inflammable interior and no fire escapes. This made it like a coffin when the fire started.

The structure was erected six years ago and was the largest in the city. The walls were of brick, but all the stairways were wood.

Trapped on the upper floors of the school, or caught behind a door which opened inward and was jammed by the weight of humanity, the little ones were burned or crushed to death.

Twenty of the trapped children, who were fatally injured were seriously injured.

The bodies recovered were those of children ranging in age from eight to twelve years.

Nine were so burned as to make recognition impossible.

There were 672 children in the building when the fire broke out.

There were just preparing to go to their morning classes when one of the sisters smelled smoke.

She found the lower floor ablaze. The flames were spreading rapidly. The fire alarm was sounded.

The children were told to leave the building by the rear doors. In the class rooms, perfect order was observed. Then the little ones stepped into the hall.

Thick, hot smoke poured toward them. Flames crackled near by.

First came cries to the sisters, then terror and panic.

Boys and girls dashed for windows and doors. A majority rush ed wildly for the big front door through which they had entered only a short time before.

Some of the children were trampled before they got to the door.

Says Hubby Drove Her From Home

Admitting that she left her husband three years ago and has not resided with him since but claiming that she was forced to do so on account of his conduct, the defendant in the case of Harley Foster vs. Sophia Foster was filed in probate court Thursday. They were married, December 25, 1905, and have one child.

The defendant asks for alimony and the custody of the child. W. S. Merrell is her attorney.

GUIDE BOOKS ARE BEING DISTRIBUTED.

The Credit Guide books issued by the Merchants Merchantile Agency, of Pittsburg, are now being delivered to the members of the Coshocton County Credit Men's Association. The book gives the credit rating of people in this city, Conesville and West Lafayette.

LONELY GRAIN.

C. C. Graham, of North Second street, has a peculiar freak of nature in an ear of corn which was raised on a stalk in his patch. The ear, it was found when the husk was removed, had but a single grain of corn. It was perfectly developed and was well out upon the end of the cob.

BIRTH NOTE.

Born, to Mr. and Mrs. John Fisher of Bethlehem township, a boy Wednesday.

Workman Has Knee Injured

John Norris, of Keene, was the victim of a painful accident Thursday while working on the Matthew McConnell farm near Keene. Norris was stripping the bark from a post when the latter turned causing the axe to glance off and strike Norris in the left knee. Quite a deep gash was inflicted. Dr. McMichael, of Keene, was called and closed the wound with several stitches.

Gosser Buys Country Club

Announcement was made Thursday that the property now under lease to the Country club had been purchased by Charles F. Gosser, president of the Pope-Gosser China company, from Judge Samuel H. Nicholas. The consideration was not made public.

The property is the old Nicholas homestead and for many years was the residence of Judge Nicholas. A few years ago it was leased to the Country club and this lease will not expire for nine years. The deal is said to have been the largest closed in real estate circles for several months.

HAINS APPOINTED.

Benjamin Hains was appointed administrator of the estate of Theophilus C. Cline, deceased, in probate court Thursday.

Noted Temperance Orator Tours Coshocton County; Night Meetings Also Held

Cochran Addresses Big Crowd at Fresno After Making Tour of County--Wayne B. Wheeler Prevented From Filling Appointment Here--Rev. Buxton Talks at Keene.

MEETING AT FRESNO.

More than two hundred gathered in the Fresno town hall last night to hear the issue of temperance and prohibition presented from the dry standpoint by Rev. E. R. Cochran. Cochran supplied in the absence of Wayne B. Wheeler, who was unable to be present. The hall was filled to overflowing by an audience which was attentive throughout the arguments of the speaker.

Fearlessly attacking the slogan of the wets as used in their campaign last year when the issue was clouded under the misleading term of "Home Rule," the speaker advanced the contention that what the wets termed "Home Rule" was really rule by the liquor element of Cleveland and Cincinnati. "Outside of those two cities," he declared, "the dry majority was 35,000, but Cincinnati and Cleveland ruled these 35,000 and the remainder of the state and foisted the saloon upon the state in spite of the wish expressed by the ballot."

Attacking the so-called Constitutional Stability League, he declared, that the amendment instead of being a stability amendment was in reality an immunity amendment designed to give the liquor element immunity from the drys for at least six years.

The hard-times argument advanced by the wets as the inevitable result should the state be voted dry, was met by comparative figures from the speaker's home state of Michigan. The experience of this state under county option regime and that of the Southern states under state-wide prohibition, he declared to be similar in that all showed financial improvement in the status of their affairs as well as moral improvement.

He concluded his address by declaring that the contest was really the combat of two issues—dollars against boys and girls—with the brewer and the liquor interests fighting for the former.

Rev. Cochran will leave today for Perry county where he will speak at Somerset and assist with the campaign there.

LILLIBRIDGE INQUEST.

At an inquest held by Coroner F. M. Marshall in the death of Moses Lillibridge, finding was rendered that the deceased came to his death from injuries received in an accident at the Warwick mines on October 4. Lillibridge died at the City hospital on October 22.

COCHRAN TOUR.

Owing to the fact that Wayne B. Wheeler was unable to be in the county for the tour as mapped out by the local dry leaders, it was found necessary to enlist the services of Rev. E. R. Cochran, a prominent Methodist minister, of Grand Rapids, Mich., a forceful speaker who has toured the country with Bryan in the interest of the temperance cause.

The trip as originally planned, was made and in practically every instance where a stop was made, a good crowd was on hand to listen to the speaker and more than usual interest was manifested. The itinerary of the day's trip included many of the smaller villages as follows: Tyndall, Conesville, Wills Creek, Plainfield, Linton Mills, West Lafayette, Isleta, Orange, Canal Lewisville, and Roscoe. It is estimated that more than 1600 heard the addresses.

Rev. Cochran is an able speaker and those that heard him were impressed with the forcefulness of his arguments. He particularly dwelt upon the necessity of the drys voting. This is the menace to prohibition, it is said, that the full vote may not be cast. The tax argument used by the wets was exposed and the fallacies pointed out.

Fred G. Bale, juvenile court expressecutor at Columbus, was ill Thursday and it was found necessary to call off the tour which he was scheduled to make that day. He will leave for Holmes county today to assist with the organization work there.

DR. BUXTON TALKS.

A fair sized audience greeted Rev. E. O. Buxton, of Grace church, at the dry meeting held last night in the auditorium of the Keene high school. Another meeting will be held for organization purposes at Keene Sunday afternoon at two o'clock, and it is expected that all the drys will be present.

Rev. Buxton in his address last night called attention to the evils of the saloon as it affected the community, the home, the mother and wife, and the child. "Increased taxes," he said, "are the least of the evils of the saloon which fosters crime, poverty and kindred ills of society, causing untold hardships to the wife and mother and leaving its stigma and stain upon the child."

Noted Hoosier Orator Here Sunday Night

Hon. Fredrick Landis, former congressman from Indiana, who will speak at the Sixth Street theatre Sunday night at 8 o'clock on "John Barleycorn, Good Rye," is in one of the most brilliant orators from a state noted for its orators. He has been closely connected with the political history of his state, and when the new crusade for nation-wide Prohibition began, he quickly sprung into prominence as one of the foremost champions.

Continuous Service on Election Day

Beginning at 5:30 o'clock Tuesday morning a continuous prayer service will be held all day at the Church of Christ for the success of the dry campaign. A committee from the various churches of the city has arranged a continuous program of prayer to last until 5:30 in the afternoon. Everyone in the city and county who is interested in seeing the state wide prohibition amendment pass, is asked to find sometime during the day to spend in prayer with others at the church. The complete program and leaders for the various hours of the day will be published later.

Blaine Cox Is Called By Death

Following two years confinement in the Mt. Gregor sanitorium, in New York state, Blain Cox, 31, of Trinway, died Thursday morning, from tuberculosis.

The body will be brought to Trinway on Pennsylvania train No. 19 today and funeral services held at the home of his mother, Mrs. Margaret Cox, probably Saturday. The exact time will not be decided upon until Mrs. Cox, his wife, who has been with him at the sanitorium for the last eight months, arrives with the body today.

Mr. Cox leaves two children, Marcina, 4 and James, 2. Besides his wife and mother, the following brothers and sisters survive: Hamilton Cox, near Dresden; Burt, Joseph and William Cox, Trinway; Elmer Cox, Stonebarger; LeRoy Cox, Coshocton; Mrs. Ray Maxa, Steubenville; Mrs. Scott Davis, Willow Brook; Mrs. C. K. Clemens, Coshocton, and Mrs. Perry Cragg, Trinway.

Dickerson Has Park Position

In the current issue of the Civil Service News, published in Chicago, a picture of Earl Dickerson, son of Lee C. Dickerson, of Orange street, appears. Mr. Dickerson has recently been appointed electrical operator at Lincoln park, Chicago, after having passed the civil service examination with the highest grade of any applicants.

Mr. Dickerson has been connected with the Commonwealth Edison Company, of Chicago for some time.

Thrice Wounded Soldier of World War Now Located In Coshocton

A soldier of service in the French army, thrice wounded in battle, being entitled to a hospital or a total of more than six months during the period he was in the service, was the experience of Paul B. Herbert, a Pittsburgh man who now with the family of A. C. Smith at Gordon's store this week.

Herbert is of French extraction and was on his way to visit his parents in that country at the outbreak of hostilities. Shortly after his arrival he enlisted as a volunteer in the French cavalry, from the recruiting station in Paris, just two weeks after the war had begun.

Entered To Rheims.

A member of the dragoons, he was first stationed at Cien during the organization of the forces and from there he and his company were ordered to Rheims. Here during a engagement the receipt of his first wound in a hand-to-hand struggle with the Germans. This engagement with the Germans lasted two days. At a distance of fourteen miles the enemy opened fire upon the city and began to shell the cathedral which was then being used as a hospital. Herbert, himself assisted in removing the wounded from the ruins during the hottest fight.

Has Saber Wound.

In the course of the attack, Herbert and his company were called upon to meet a charge of the German cavalry. In a hand-to-hand struggle, Herbert received a saber cut over the left temple which rendered him unconscious. He was picked up and taken to a hospital where he lay for eleven weeks before being discharged. During the latter part of the time he was able to assist in caring for the other wounded and served as an attendant. Herbert was wounded, he was struck in the foot and disabled by a compound fracture. This time he was confined to the hospital for five weeks.

Returns To America.

He was discharged from hospital and as he was a volunteer, was given his release. He with his brother Clarence Herbert started for America the first of June, about two weeks after Herbert was released from the hospital. His brother Clarence was connected with the American Red Cross ambulance corps.

Abe Martin

Next t' takin' a walnut stain out of a white vest th' hardest thing is t' be pleasant an' chatty after payin' a sewer assessment. We allus go t' a sanitarium too late an' come home too soon.

NEWSPAPER ARCHIVE®
NEWSPAPER ARCHIVE®

DAUGHTER RECOVERING

Mrs. John Mapel was called to Weirton, W. Va., Wednesday by the illness of her daughter, Mrs. Homer Hart, formerly Miss Elizabeth Clonga. Mrs. Hart has been in a critical condition as a result of an illness from tonsilitis and scarlatina. She is now recovering.

Wash Kid Gloves on sale $1.00 and $1.50 pair. Monroe Steele Co.

A New Shipment of Alarm Clocks

Just arrived. We are going to sell them at

65c EACH

For the balance of this week. Each clock POSITIVELY GUARANTEED to keep good time for one year.

Come in and get one while they last.

BERT W. KLEIN

The Reliable Jeweler. 512 Main Street

ASLEEP AT THE SWITCH

has caused thousands of deaths. Asleep while others are working may cost you thousands of votes in the big

Pastime-Utahna Theatre Auto Contest

in which one $675.00 Maxwell Touring Car is going to be given away absolutely

FREE

But if you want to win, if you want to have the pleasure of driving around in this splendid car, if you want your name to head the list at the finish, you must be wide awake, alert, ready to grasp every opportunity that presents itself.

Get out among your friends. Sell Pastime-Utahna Theatre Contest Slips. Let every day see you nearer the cherished goal.

Remember, for every $1.00 worth you sell we give you 500 votes, for every $10.00 worth 5,000 votes, etc.

Get started. Enter your name. The contest manager is at the theatre from 9 a. m. until 10 p. m. He will be able to explain the contest to you.

NOTICE—In case of a tie the automobile will be sold at auction and the proceeds divided among the highest two contestants.

The Agent for the Maxwell Car is Warner C. Lowe.

COURT HOUSE NEWS

A general denial is made by the defendant who filed his answer Wednesday in common pleas court in the case of Maude Wright vs. Archie Wright.

Marriage Permits.

Horace Lester Wilt, 22, farmer, Perry township; Miss Beatrice Barnes, 21, daughter of John W. Barnes, Perry township. Rev. Davis named to officiate.

Samuel C. Thompson, 25, clerk, Newcomerstown; Miss Lulu E. Owens, 21, West Lafayette, daughter of Alvin Owens. Dr. C. L. Shepard named to officiate.

Case Heard.

The case of Mogill vs. the Board of Education was tried before Judge Critchfield in common pleas court Wednesday. No decision has been given as yet.

E. G. ABBOTT

Candidate for Justice of the Peace of Tuscarawas township on the non-partisan ticket.

He has filled the office for the past four years and is allowing his record to do the campaigning.

Make Xmas Presents Of Jewelry

Klein's Christmas Savings Club will help you. Come in and get one of our Pocket Savings Banks Free.

Bert W. Klein

The Reliable Jeweler

MASK DANCE

Thursday Eve. Oct. 28

Forbes' Hall

—GIVEN BY—

Colonial Club

Wright's Original Trio

SCROFULA AND ALL HUMORS GIVE WAY

There are many things learned from experience and observation that the older generation should impress upon the younger. Among them is the fact that scrofula and other humors are most successfully treated with Hood's Sarsaparilla. This great medicine is a peculiar combination of remarkably effective blood-purifying and health-giving roots, barks and herbs, and has been tested for forty years. Get it today.

Display of Produce at Grange Hall

The annual exhibit of fruits, vegetables, corn and other farm produce, will be held by the Plain Grove grange on Saturday, October 30. The exhibit will open at 1 o'clock Saturday afternoon. All members are asked to bring or send something for display. The following program will be given during the afternoon:

Song, No. 73, by Grange.
Roll call, Echoes from the Fair.
General Discussion of Constitutional Amendments.
Song, William Tedrow.
Care and handling of apples, Jacob Stockum.
Recitation, Mary Miskimens.
Recitation, A. E. Marlatt.
Apple naming contest.
Recitation, Bryant's Planting of the Apple Tree, Cora Vensel.

Full line Italian Silk Underwear, Vests, Union Suits, Knickerbockers and Envelope Combinations. Monroe Steele Co.

Student Has Jaw Broken In Game

Alfred Beck, a student at West Lafayette College, sustained a dislocation of the jaw during the Denison-W. L. C. football game Saturday afternoon at West Lafayette. The injury was reduced by Dr. Westfall. Beck suffered considerable pain from the injury but did not know its exact nature until he consulted Dr. Westfall.

Wagoner Moves to Binghamton

John Wagoner, of South Seventh street, will leave tonight for Binghamton, N. Y., where with his family he expects to make his future home. Mrs. Wagoner has been in Binghamton for the last two months and their three sons, Russell, Edgar and Howard are employed there in the Vail-Ballou linotype factory. Russell, who has been spending a two weeks' vacation in Coshocton and Canton, will accompany his father back to Binghamton.

RAYMIE S. CURTIS

Republican candidate for City Treasurer. Vote for him and you will vote right. Your support will be appreciated.

The Store Where Everybody Shops

The New Dress Skirts For Fall

Are here in almost countless numbers

And such a grand assortment to choose from. Pretty, conservative styles in the season's choicest materials, as **Gabardines, Serges, Poplins, Panamas, Chuddah Cloth** and **Novelties** in the wanted colors.

Your size will be here in just the skirt you have been looking for. You will want one or more to wear with seperate waists. We can only tell you about the values we are offering here, we would like you to come in and see them, try them on and note the graceful, stylish lines and see the value in them at

$3.50, $5, $5.50, $6.50, $8.50, $10

Ready-to-Wear Dep't. Third Floor—Take Elevator.

EXTRA SPECIAL

One rack of Skirts, last season's models, $5.00, $6.50, $7.50 to $8.50 values, all go in a special clean-up at your choice **$3.98**

Good assortment of colors, materials and sizes.

The McKEOWN-SETTLE COMPANY

This Store Stands For Truth In Advertising

Barr Pays Fine For Razor Act

Charles Barr, who attempted to commit suicide late Tuesday night, was fined $5 and costs on an intoxication charge Wednesday morning when he faced the mayor. His wife refused to file charges against him so he was released on payment of the fine and costs.

Youth Has Knee Hurt at School

Raymond Kingler, aged nine, is confined to his bed at the home of his aunt, Mrs. C. M. Klingler, of East Main street, suffering from blood poisoning in his left knee. Young Klingler fell Thursday a week ago while on his way to school and sustained a fracture of his kneecap, which later caused the development of blood poisoning. He was slightly improved in condition Wednesday.

Corder Buys Bender Home

A deal was closed Wednesday through the McConnell & Karr real estate office in which William Corder bought of Mrs. G. W. Bender their homestead on South Lawn Avenue.

Mr. Corder expects to move to his new home within the near future. He also, after making some improvements to the out buildings, expects to move his plumbing stock to his premises.

Roomer Sets Fire To Bed

Noticing smoke issuing from one of the rooms over the Muhlenan restaurant Wednesday evening, Ernest Darr, Pennsy agent, gave the alarm and upon investigation it was found that the roomer, a foreigner, had carelessly left a lighted cigarette stub in the room. The mattress and bedclothes had become ignited and were burning briskly when the fire was discovered. Muhlenan beat down the door and extinguished the blaze with a hand fire extinguisher. The damage is estimated at about $25.

If Your Hair is Falling Out

we know of no better remedy than

Rexall "93" Hair Tonic

A preparation which we gladly recommend to you. 50c. a bottle.

Siegrist & Williams.

Too Late To Classify

WANTED—To trade an organ or piano on some cement work at the piano factory. Compton-Price Piano Co.

FOR SALE—Gingseng sets. Call at 275 Cambridge St. Bell phone 219; Citz. phone 594.

WANTED—Everybody to vote for Chas. Henderson, the expressman, for Constable of Tuscarawas township on the non-partisan ballot. Write his name in the blank place and mark the ballot.

Good Government For All The People

HENRY L. RICHARDSON

Pastime Today, K. of C. Benefit Show

Will Present a Strong Program including

Henry B. Walthall in "TEMPER."

Utahna Theatre. Lucille Young

in "THE WILD CAT," Lubin comedy-drama in two acts.

"A DIFFERENCE OF OPINION," a Biograph drama in two reels.

5c TO ALL TODAY **5c**

TOMORROW—Mary Nash in 3 reels "THE TIDES OF TIME."

"LIFE'S YESTERDAY'S," with Leo Delaney, in two acts.

Pastime Theatre—Friday and Saturday

10c **THEDA BARA** 10c

The Satanic Sorceress of the Silent Stage Supported by WILLIAM SHAY In

"SIN"

A startling realistic modern screen drama written and produced by Herbert Brennon, director of "Kreutzer Sonata" "The Clemenceau Case, etc.

NewspaperARCHIVE® NewspaperARCHIVE®

SOCIETY

At Shaffer Home.

Mr. and Mrs. Peter Shaffer, of Possum Hollow, entertained at their home Thursday: Mr. and Mrs. John Miskimens and daughter, Bess, Mr. and Mrs. J. J. Scarborough, Mr. and Mrs. Bert Miskimens and children, Mary and Bert, jr., and Mrs. William Craig.

Hallowe'en Social.

A pie social and literary will be given at the Hill's school on Saturday evening, October 30.

Entertains Assistants.

A dinner party at which her assistant hostess and their husbands were guests Thursday evening, concluded a series of charming parties with which Mrs. C. B. Hunt has entertained at her home on Main street, during the week. Covers were laid for: Mr. and Mrs. R. N. Barnes, Mr. and Mrs. L. T. Gallagher, Mr. and Mrs. James Preston, Mr. and Mrs. Henry Clark, Mr. and Mrs. B. F. Voorhees, Mr. and Mrs. D. O. Thompson, Mr. and Mrs. William Compton, Mr. and Mrs. E. W. Cressy, Mr. and Mrs. F. E. Pomeroy, Mr. and Mrs. R. T. Hunt, Mr. and Mrs. George Gray and Miss Caroline Hunt.

The dinner followed a sewing party at which Mrs. Hunt entertained fifty guests Thursday afternoon.

Visiting Friends Here.

Mrs. S. S. Simpson, of Columbus, stopped in Coshocton Thursday enroute home from Steubenville, for a few days visit with friends.

Busy Bee With Miss Carr.

The regular monthly meeting of the Busy Bee society of Grace M. E. church will be held this evening at the home of Miss Grace Carr on Chestnut street, instead of with Miss Helen McFarland as previously announced. Miss Dorothy Davis will be the leader and Miss Estella Clark and Miss Mabel Parrish will contribute to the program.

Goes to Athens.

Miss Ethel Hanger will leave this morning to spend the week-end as the guest of school friends at Ohio University, Athens. She will attend the Ohio University-Marietta football game, Saturday.

Guests at Bacon Run.

Mr. and Mrs. William Hahn, of Bacon Run, had as their guests recently, Mr. and Mrs. Oscar Bucklew, Mr. and Mrs. Henry Clubb and daughter, Florence, of near Warsaw; Mr. and Mrs. John Amore and sons, Herbert and Albert, Mr. and Mrs. Bert Stockum and Frank Hahn.

Ladies! Have you a small foot? Kumback can give you a $3.50 shoe for 98c.

Motor From Port Washington.

Mr. and Mrs. C. S. Windt and son, James Robert, Mrs. Nora Kinsey and Mrs. Ola Casteal, of Port Washington, motored to Coshocton and spent the day, Thursday.

Dinner Party.

Mr. and Mrs. James Young, of South Tenth street, had as their guests at dinner Thursday: Henry Mitchell, and Otis Voor, of Indiana; Mr. and Mrs. Cramblacker, of Illinois; Mrs. Amanda Sprague and Mrs. Eva Magness, of Otsego; Mrs. Melissa Wisecarver, of Columbus; Mrs. [illegible] Jackson and daughter, M[illegible] of Conesville, Mr. and Mrs. James Clark, Mr. and Mrs. [illegible] Sprague, Mrs. Henry Voorhees, Mary, Robert and Kirman Young.

Entertains Club.

Mrs. Frank Mo[illegible] was hostess to the meeting of the N. G. Club at her home on Walnut street, Wednesday. Needlework was a pleasant diversion of the afternoon and at five o'clock a two course supper was served. Those were present: Mrs. Frank Stover, Mrs. Henry Bible, Mrs. William Phillips, Mrs. Samuel Wright, Mrs. A. J. Ricketts, Mrs. William Seibert, Mrs. Edward Jacobs, Mrs. William Tirosh.

Ladies! Have you a small foot? Kumback can give you a $3.50 shoe for 98c.

Return to Dennison.

Mr. and Mrs. H. E. Beck and son, Dan Beck, [illegible] Mrs. [illegible] South Fourth street, [illegible] today.

Entertains South Lawn Club.

Mrs. [illegible] South Lawn [illegible] Wednesday afternoon at the home of Mrs. A. B. Mc[illegible]land, on South Lawn avenue. Among those present were: Mrs. C. H. Magender, Mrs. Fred Huber, Mrs. Albert Cochran, Mrs. William Moore, Mrs. Carl Meade, Mrs. Paul Bomberger, Mrs. Charles Carpenter, Mrs. Archie Thompson, Mrs. Mell Carr and Mrs. H. C. Kennedy.

Birthday Dinner Party.

In honor of the birthday anniversary of her daughter, Miss Leone, Mrs. William Zugschwert, entertained with a six o'clock dinner party at their home on South Third street, last evening. Covers were laid for: Misses Weltha Herbig, Agnes Poole, Alice Snyder, Helen Baxter, Katherine Speckman, Phoebe Fredrickson, Beulah Hartman, and the guest of honor.

Pocahontas Meeting

The regular meeting of the Daughters of Pocahontas will be held this evening at their lodge rooms. All members are urged to be present.

Hallowe'en Party at Lutheran Parsonage.

The Daughters of Emmanuel will enjoy a Hallowe'en party at the parsonage of Emmanuel Lutheran church this evening. Fortune telling and other Hallowe'en games will be features.

Dinner Party For Chicago Visitors

Mr. and Mrs. Joseph Henderson, of Cambridge street, entertained at dinner last evening complimenting Frank and Russell Norman, of Chicago. Covers were laid for the guests of honor, Mr. and Mrs. Robert West, Mr. and Mrs. Phillip Allen, Miss Roma Allen, Mr. and Mrs. D. J. Shoenberger, Miss Blanche Shoenberger, Glenn West, Blake Henderson and the hoste and hostess.

Wonderful Offer Made to the Sick.

Relief From First Dose.

COME TO OUR STORE, DEPOSIT 25c, get a 30-day treatment of Dr. Burkhart's VEGETABLE COMPOUND. If it fails to relieve Kidney, Liver, Stomach Trouble or the following symptoms, such as pain in the side, back, under shoulder blade, smothering sensations, palpitation of heart, tired, drowsy feeling, weakness, nervousness, sour sick stomach, dizziness, run-down system or constipation, just bring back the empty box and we will refund your money, left on deposit if you are not satisfied. For sale and guaranteed by The Wimmer-Arnold Co., 404 Main street, No. 2 Forbes Block.

WASHES CLOTHES SWEET AND CLEAN
KIRK'S FLAKE WHITE SOAP 5¢

TAX-FREE IN OHIO
Ohio Cities Gas Co.
Preferred Stock
6½% NET RETURNS ON THE AMOUNT OF MONEY INVESTED AT PRESENT PRICES.
[illegible] THE OHIO CITIES GAS COMPANY [illegible]
Claude Ashbrook & Co.
7 FOUNTAIN SQUARE
CINCINNATI

There Is No Question
but that indigestion and the distressed feeling which always goes with it can be promptly relieved by taking a
Rexall Dyspepsia Tablet
before and after each meal. 25c a box.
Siegrist & Williams.

Gamble for Auditor, Ehrich for Treasurer and Ely for Solicitor, who have filled their respective offices last two years, to the acceptance of the public are entitled to election for their second terms. They ask for fair play and the square deal. Give it to them. Re-elect them next Tuesday for two years more.

Banishes Nervousness

Puts Vigor and Ambition in to Run-Down, Tired Out People.

If you feel tired out, out of sorts, despondent, mentally or physically depressed, and lack the desire to accomplish things, get a 50 cent box of Wendell's Ambition Pills at Wimmer-Arnold Co., today and your troubles will be over.

If you drink too much, smoke too much, or are nervous because of overwork of any kind, Wendell's Ambition Pills will make you feel better in three days or money back from Wimmer-Arnold Co. on the first box purchased.

For all affections of the nervous system, constipation, loss of appetite, lack of confidence, trembling, kidney or liver complains, sleeplessness exhausted vitality or weakness of any kind, get a box of Wendell's Ambition Pills today on the money back plan. Mail orders filled, charges prepaid, by The Wendell Pharmacal Company, Inc., Syracuse, N. Y.

We Don't Intend to Quit Business

But this sale is held to raise quick cash for immediate use. You are the beneficiary. No thought of profits. A fire could not burn down price tags as we are doing in this sale. The goods are yours for almost the asking: — and wise women understand what this means.

GET HERE EARLY
While Stocks Are Complete

The greatest sale ever attempted in this vicinity. Entire Fall Stock of Ladies and Misses Coats, Suits, Dresses, Skirts and in fact Every Article in this Underselling Store is now

DOOMED

TO UTTER ANNIHILATION

Our Guaranteee

We guarantee every item herein quoted to be exactly as we represent. Should you happen to find our goods not as represented or not up to your highest expectation, you may return the goods and your money will be cheerfully refunded.

We Take The Chances, Not You.

Can We Possibly Offer You Any More?

And remember you are getting these goods at manufacturers' cost.

A combination of circumstances has forced us to the realization of the fact that we had better give away this magnificent stock of Ladies' Goods, without a penny profit than meet the inevitable ruin which must follow, if we don't get the cash

We Must Have Money to Save the Day

AND ARE READY to give you the wonderfully ruinous cut-into values enumerated on this sheet. Wise women will need no coaxing to get here quickly. They will understand that such high grade goods at these prices is better than a Christmas gift. For quick action, we have bounded this remarkable money raising sale by ten selling days. Compare the values shown here—See if they can be duplicated in this vicinity then hurry here to take them away. SALE WILL OPEN

Saturday, October 30th

At 9 O'clock A. M. Rain Or Shine

The very latest models in smart and exclusive ready-to-wear apparel awaits your inspection at a saving of fifty cents on the dollar.

Just Like Buying Dollars For Five Dimes At These Hour Sales

LADIES' WAISTS

$1.50 Jap Silk Waists also Voiles and Organdies, long sleeves at 76c

$2.50 Silk Crepe de Chine Waists, all the wanted shades, all sizes $1.54

$5.00 New Fall Waists, Pussy Willow Crepes, Silines, all colors, at ... $2.89

1000 yards, Bleached and Unbleached Sheeting, 10c value, per yard ..... 3½c (Limited Quantity)

Women's Waists, this season's styles, all sizes 19c

75 doz. Cover-all Aprons light and dark Percales, well made. 50c sale value 28c

25 dozen Middy Blouses, all sizes, 75c values 33c

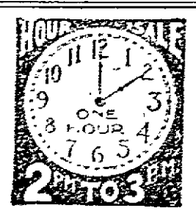

Light and Dark Prints, 7c value yard ..... 3c (Limited Quantity)

3 P. M. To 4 P. M. 10c Outings, light and dark patterns, a limited quantity, at the yard 5c

COMFORTS AND BLANKETS

$1.00 Blankets, large size, at 59c
$1.50 Cotton Blankets, 11x4 size, at 76c
$3.00 All Wool Blankets, at $2.98

MUSLIN UNDERWEAR
At After January Prices

35c Corset Covers at 18c
75c Underm[illegible], Gowns, Skirts, Corset Covers and Combinations at 37c

HEAVYWEIGHT UNDERWEAR
At Light Prices

35c [illegible] Vests and Pants, per garment 19c
75c Ribbed [illegible] Vests and Pants 37c
$1.25 Silk Flossed [illegible] Suits 79c

Sweater Coat Time

Is Here, Note These Prices

$3.00 Ladies all Wool Sweaters all colors ... $1.69

$5 Ladies all Wool Sweater Coats, all colors .. $3.29

$1.50 Misses' and Boys' all Wool Sweaters, all colors at 79c

[illegible] Ribbed Hose, all colors at 39c

FREE FREE
ON SATURDAY
To the first 30 customers entering our store on Saturday, October 30th, a package of merchandise will be given away absolutely free.

AN HONEST STATEMENT BY AN HONEST MERCHANT

The secret of this sale is no secret at all. I am overstocked and my bills are falling due. In order to raise the necessary amount of cash, I have cut the prices so ridiculously low as to make buying irresistible. This store must be replenished regardless of cost or value. Conditions demand it. Low prices are going to do it. Every piece of merchandise, great or small, will be sacrificed. What you need, Golden's ads you find in Golden's Goods. So come prepared for the greatest Bargains that I have offered at any time and you will not be disappointed.

Signed: ADOLPH GOLDEN

GOLDEN'S "The Womens Store"

Sale starts Saturday, October 30th, and lasts 10 days.

410 Main Street Coshocton, Ohio

NEWSPAPER ARCHIVE® NEWSPAPER ARCHIVE®

Week End Bargains

75c Jersey Shirts	48c
50c Jersey Sweaters	39c
25c White Handkerchiefs	15c
75c Sweater Coats	59c
75c Special Umbrellas	59c
$12.50 Serge Suits	$10
$5 Sweater Coats	$3.98

The Buckeye

Just Received, Big Lot of NEW Fall Hats

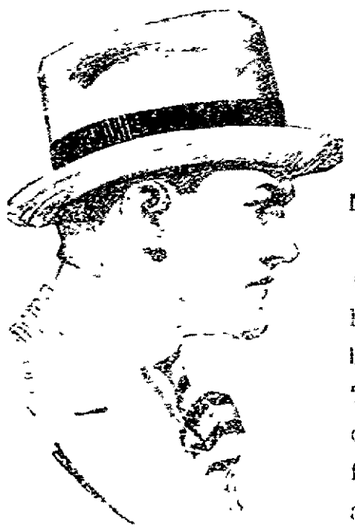

$1.98

Made by MALLORY

Entirely new shapes and shades. The very latest creations of the best soft hat makers. They're fully 50c under competition in price and far ahead in real style and quality.

Shown in our Windows "Come With The Crowds" THE BUCKEYE See Them Now

"Buckeye" LABEL ON Your Shirts

Secures a bigger return in fit and value than usual. Extra well made from good qualities in percale, madras or corded fabrics. Every one guaranteed for color and to give absolute satisfaction. They'll fit you in every way. Special values at

98c and $1.48

75c Grades 48c, Others 59c upward to $3.50

THE BUCKEYE

Save $2.50 DAY and TOTOMORROW

$12.50

Blue Serge Suits All Wool, Fast Colors

$10

Men's and Young Men's models plain or neat striped effects: styles to fit men of all builds. Extra well made, perfect in fit and finish at $12.50. Come in and see these great values at $10

THE BUCKEYE

THEATRES

"AFTER DARK" Wm A BRADY'S GREATEST STAGE SUCCESS WITH ALEC B FRANCIS AS OLD TOM.

[illegible]

W. H. COMPTON

Nothing more important to the well being and progressiveness of a little city like Coshocton than to have a mayor and other city officials competent, conscientious, courteous, and with enough vim and vigor in the personnel of the administration to keep public improvements moving along [illegible] same lines. In the [illegible] next Tuesday in Coshocton this will best be assured by electing W. H. Compton Mayor: Hugh Gamble, Auditor; Rudolph Ehrlich, Treasurer, Milo C. Ely, Solicitor, backed up by a Democratic City Council.

Shall Cincinnati Rule Coshocton County?

VOTERS OF COSHOCTON COUNTY READ THE DOCUMENT ON THE OTHER SIDE OF THIS PAGE.

FIRST. Note the date line it bears, CINCINNATI, OHIO.

SECOND: Observe it is signed by CINCINNATI men.

THIRD: Understand it is a DEMAND of CINCINNATI MEN on the ELECTION BOARD OF COSHOCTON COUNTY.

FOURTH: The document DEMANDS that these three spokesman of the CINCINNATI BREWERERS AND DISTILLERS be permitted to name the CHALLENGERS AND INSPECTORS at the election to be held on next Tuesday in COSHOCTON COUNTY.

Cincinnati wants to boss the election in Coshocton County and this is Cincinnati "Home Rule."

To appreciate the brazen nerve and effrontery of this CINCINNATI "HOME RULE", which issues from beer-soaked, half bankrupt CINCINNATI recall that only

ONE YEAR AGO SEVENTY OHIO COUNTIES RETURNED MAJORITIES FOR PROHIBITION, AND EIGTHY-SIX OF THE EIGHTY-EIGHT OHIO COUNTIES GAVE PROHIBITION A MAJORITY OF OVER 38,000.

CINCINNATI'S "HOME RULE" applied to OHIO means that TWO COUNTIES will not permit EIGHTY SIX COUNTIES to have what they wanted.

This is Cincinnati "Home Rule" but not Ohio "Home Rule."

Voters of Coshocton county, CINCINNATI has imposed its "HOME RULE" on you. CINCINNATI tells intelligent, up to date farming communities and clean, wide a wake, respectable cities several hundred miles away from CINCINNATI that SALOONS must unmolested be permitted to manufacture drunkards out of YOUR BOYS.

CINCINNATI'S demand on the election board of COSHOCTON COUNTY is but the first step toward CINCINNATI control of Ohio's election machinery.

First the challengers and inpectors of elections, next the Judges and Clerks of Elections, and finally the Cincinnati Brewers and Distillers will rule Ohio.

Coshocton county voters are you going to acknowledge the CINCINNATI brewers and distillers as your KING? Are you going to be bossed by rum cursed CINCINNATI and longer pay tribute with YOUR BOYS to its most killing, soul destroying agent the SALOON? Shall CINCINNATI rule COSHOCTON COUNTY?

Cincinnati, Ohio. Sept. 16, 1915

In re: Appointment of Challengers and Inspectors.

Petition of Graham P Hunt, Eugene Heim and John Roehm, Committee composing the proposed constitutional amendment for Prohibition of the Sale and Manufacture for Sale of Intoxicating Liquors as a Beverage.

To the Board of Deputy State Supervis of Elections for Coshocton County, Coshocton, O.,

The undersigned petitioners respectfully represent to your honorable board that they are the committee which in good faith is opposing the constitutional amendment for prohibition of the sale and manufacture for sale of intoxicating liquors as a beverage, to be voted upon at the next general election, November 2, 1915.

Your petitioners further represent that they were appointed by the governor of Ohio at the request of the Ohio Home Rule Association, as a committee to prepare and file with the Secretary of the State of Ohio. an explanation of said proposed amendment, which explanation is to be mailed to the electors of the State of Ohio, in accordance with law.

Your petitioners now ask to be recognized as the committee entitled to nominate inspectors for your county to the count at such election. under Section 5080 1 of the General Code, as the same appears in Vol. 104 Ohio Laws, page 124.

Your petitioners also now ask to be recognized as the committee entitled to name challengers for your county to represent their side of the question in the election booth on said election day, as provided by Section 5169 8 of the General Code, as the same appears in Vol. 105 106 Ohio Laws, page 20.

We respectfully request that you send your communication recognizing this committee to Graham P. Hunt, Eugene Heim and John Roehm, Committee 22 Garfield Place, Cincinnati, Ohio.

Respectfully submitted,

Graham P. Hunt
Eugene Heim
John Roehm.
Committee.

A vote for Prohibition is a vote against Cincinnati-Brewery-Distillery "Home Rule."

Who is trying to PERPETUATE this CINCINNATI "HOME RULE"? Who is doing all the ADVERTISING in newspapers advocating CINCINNATI "HOME RULE"? Who is spending the MONEY to SAVE CINCINNATI "HOME RULE"? Who is directing the fight to CONTINUE the rotten CINCINNATI "HOME RULE"? There is but ONE ANSWER

The Cincinnati Brewers and Distillers

Intelligent, responsible, God fearing voters of Coshocton county it is up to you to throw off the CINCINNATI "HOME RULE" yoke and put an end to this false "HOME RULE" Establish GENUINE "AMERICAN" HOME RULE in which justice and right shall have full sway. Rebuke the CINCINNATI BREWERERS AND DISTILLERS that would make SLAVES OF YOU and DRUNKARDS OF YOUR CHILDREN. Be your own MASTER.

COSHOCTON COUNTY DRY FEDERATION.

P. E. Burt, Chairman, West Lafayette, Ohio.

Vote to protect Coshocton County's Homes and Children and not Cincinnati Breweries and Distilleries.

NewspaperARCHIVE® NewspaperARCHIVE®

SOCIETY

Hallowe'en Surprise For Newly Weds.

Members of the Grapper's class of the Baptist church successfully surprised Mr. and Mrs. A. J. McIntyre, Nell Young, whose marriage took place in Kentucky recently, Thursday night. The uninvited guests came masked and the host and hostess had more difficulty in guessing their identity. Some beautiful pieces of silverware were presented the newly weds with the best wishes of the class. Hallowe'en games and stunts were enjoyed and refreshments, provided by the guests, served at a late hour.

In the party were: Mrs. Charles Turner, Mrs. Garfield Lareomb, Mrs. Rodney Tyler, Mrs. William Daily, Mrs. Ray Fenton, Mrs. Boston Bassett, Mrs. Earl Kohl, Mrs. Roy Kohl, Misses Aletha and Gertrude Pence, Linnie Phillips, Mary Spencer, Effie McIntyre, Mary Williams, Lucy McIntyre, Margaret McIntyre, Elwood Kohl, Mildred Clark, Mr. and Mrs. Charles Clark, Charles Clark, jr. and Quincy Barnes before.

KITCHEN CABINETS
See our line before you buy. Right size—right price. $5.75 and up. Rose Bros. Furniture Co.

Mr. and Mrs. Beiderman Entertain.

One of the attractive Hallowe'en parties of the week was that at the home of Mr. and Mrs. Charles Beiderman, on Cassingham avenue, last evening. Jack-O-Lanterns, black cats and witches decorated the house and the guests added to the festivities of the evening by coming in masquerade costume. A prize for the most comical costume was awarded to Miss Frances Ford.

The guests were: Mr. and Mrs. A. L. Caton, Misses Lina Madden, Mae Baker, Lulu Wright, Anna McShane, Frances Ford, Lena Ayres, May Mullett, Alta Hawk, Nelle Sathart, Mamie Thompkins, Mary Crouch, Edna Kirkpatrick, Maud Farmer, Mary Colopy, Frances Heisser, Bell Welch, Ethel Wolford, Fanny Stewart and Edith McCausland and Edgar Myers.

Vote for Henry L. Richardson, Republican Candidate for Mayor.

Surprise at Hahn Home.

The Royal Neighbors planned and carried out a pleasant surprise on Mrs. Charles Hahn, of Orchard street. The affair was in the nature of a masked party. Delicious refreshments were served to the following: Mrs. L. W. Merrell, Misses Anna Walker, Julia Barkley, Mrs. Raymond Buchanan, Mrs. O. L. Stanbaugh, Mrs. William Marshall, Mrs. C. Marshall, Miss Florence Marshall, Mrs. J. M. Scott, Mrs. C. R. Zellars, Miss Nan Bordokircher, Miss Allie Nelson, Mrsdl Ernest Miller, Miss Dorr Miller, Mrs. George Frotagne, Mrs. John Rice, Mrs. Catherine Cobb, Miss Margaret Griley, Mrs. George Chapman, Mrs. Isaac Miller, Mrs. Elmer Pierce, Mrs. Phillip Arbogast, Mrs. Henry Dreher, Mrs. Frank Stock, Mrs. Eliza Young, Mrs. Earl Platt, Mrs. Ira Brier, Mrs. J. D. Lower, Mrs. Libbie Mizer, Mrs. Harry Denzer, Mrs. O. L. Huff, Mrs. Will Schermacher, Mrs. Charles Renner and Mrs. James Sees.

Club Entertained.

Mr. and Mrs. William Dalling entertained with a Hallowe'en party at their home on Pine street last night for the members of the Y. M. sewing club and their husbands. The house was appropriately decorated for the occasion and a delicious three course supper was served.

Do Not Gripe
We have a pleasant laxative that will just do what you want it to do.
Rexall Orderlies
We sell thousands of them and we have never seen a better remedy for the bowels. Sold only by us, 10 cents.
Siegrist & Williams.

Rumors have been circulated that Mr. Compton, Democratic candidate for Mayor, is promising subordinate positions in the city government to certain applicants. Mr. Compton emphatically repudiates these false stories, and challenges proof of these statements.

Stupendous Destructions Of Every Former Price And Profit

$30,000 Of Wearing Apparel Must Be Turned INTO CASH

Prices reach their very lowest limit in this Mid-Season Sale. Rare is the opportunity indeed to secure the most selected grades of wearing apparel at the mere prices we are asking. But we have contracted to dispose of the entire stock in order to meet all claims and demands and our prices will do it in double quick time. By conducting this sale at the end of the season, we could get our regular prices now as is the normal business policy of stores in Coshocton and elsewhere—but we are FORCED BY PRESSURE OF CREDITORS to raise money. Judge us by our values—we ask nothing more.

The most reckless and most ruthless reductions Coshoction will ever know

LADIES GARMENTS

One lot of ladies cross skins in velos serges and Panamas, wade skirts, all sizes, all colors, worth up to $7.50 each. Quitting the ladies goods price $1.49

One lot of ladies silks in fancy mixtures, all satin lined worth from $15 to $20. Quitting the ladies goods price $2.48

One lot of ladies serge suits 42 jackets, Skinners satin lined. Quitting the ladies goods price $4.48

Ladies guaranteed raincoats in blue and tan, $7.50 grades. Quitting the ladies goods price $3.68

A few ladies Russian pony coats, full length, $45 grade. Quitting the ladies goods price $12.48

Ladies silk poplin and all wool serge dresses, newest fall styles, $7.98 to $10 grades. Quitting the ladies goods price $4.38

One lot of ladies coats in black, blue and mixtures cloths, $10 values. Quitting the ladies goods price $3.59

One lot ladies coats in plushes, Persian lambs and fancy mixtures, worth from $18 to $25 each. Quitting the ladies goods price $9.98

Ladies fur trimmed suits, in poplin and broadcloth, $22 to $25 suits. Quitting the ladies goods price $9.98

LADIES FURNISHINGS

Ladies vests and pants, heavy weight. Quitting the ladies goods price 18c

Ladies 50c extra heavy vests or pants in white. Quitting the ladies goods price 33c

One lot of ladies $1 Office waists. Quitting the ladies goods price 39c

Children's coats in black and red, age 2 to 6, $3 grades. Quitting the ladies goods price $1.59

Ladies 10c black hose. Quitting the ladies goods price 6c

Ladies R. & G. corsets, $1 grades. Quitting the ladies goods price 68c

Ladies R. & G. rustless corsets in front and back lace, $1.50 grades. Quitting the ladies goods price 88c

Children's union suits, age 4 to 16, 50c grades. Quitting the ladies goods price .. 39c

Ladies heavy sweaters in maroon and cardinal, $2.50 grades. Quitting the ladies' goods price $1.29

Children's wool dresses, all the new styles, $3 to $4 grades. Quitting the ladies goods price $1.98

SHOES AND RUBBERS

Men's heavy 1 buckle arctics, $1.50 grades. Sale price 88c

Men's 1 buckle arctics, $2.50 grades. Sale price $1.98

Men's gum boots, $4 grade. Sale price $2.78

Ladies rubber overshoes, high and low heel. Sale price 39c

Ladies cloth top overshoes $1 grade. Sale price 69c

One lot of men's dress shoes, lace only, $2.25 grade. Sale price $1.39

One lot of men's dress shoes in lace and button, $2.75 and $3 grades. Sale price $1.98

Men's elk skin work shoes, $2.50 grades. Sale price $1.78

Girls fine dress shoes in patent with cloth tops all sizes, $2.50 grades. Sale price $1.48

One lot of ladies shoes in lace and button, some felt lined, $2 values. Sale price $1.18

One lot ladies dress shoes in patent and plain leathers, button or lace styles, plain and cloth top, $3.00 and $3.50 grades. Sale price $1.98

MEN'S FURNISHINGS

Boys' heavy fleece lined shirts or drawers, 39c grades. Sale price 19c

Men's flannel shirts worth $1.00. Sale price 43c

Men's all wool underwear in gray and tan colors, $1 each the world over. Sale price 69c

Men's 10c handkerchiefs in white red and blue, large size. Sale price 3c

Men's dress shirts, guaranteed fast color, 75c grades. Sale price 39c

Men's 10c heavy cotton work sox. Sale price 7c

Men's work shirts, all kinds, 50c grades. Sale price 35c or 3 for $1

Men's heavy ribbed hose 19c kind. Sale price 13c

Men's heavy ribbed underwear, 50c grade. Sale price 34c

Men's and boys sweaters, big shawl collar, in red, blue and gray. Sale price 42c

Men's heavy wool sweaters in gray, brown and red, $2 values. Sale price 78c

MEN'S CLOTHING

One lot men's corduroy pants, sells the world over for $2.50. Sale price $1.45

Men's work pants, neat stripes in cassimeres and worsteds. Sale price 88c

Men's dress pants, made by Sweet, Orr & Co., all wool worsteds, $2.50 to $3 values. Sale price $1.48

One lot of men's suits in wool cassimere and worsteds, $7.95 to $10 grades. Sale price $4.98

One lot of men's suits in wool worsteds and serges, $13.50 and $14.50 grades. Sale price $7.98

One lot of men's $6.50 guaranteed rainproof coats, all sizes. Sale price $2.98

Choice of boys suits in $3 and $3.50 grades, Norfolk styles, age 5 to 17. Sale price $1.98

One lot men's and young men's overcoats in black and grays, $10.00 values. Sale price $4.98

Boys' guaranteed rainproof coats, age 6 to 14, $3.00 grades. Sale price .. $1.98

Boys' corduroy and wool knee pants age 6 to 17, 75c grades. Sale price 38c

One lot of men's suits made of imported silk and wool materials $18 and $20 grades Sale price $11.48

CREDITORS FORCE US TO RAISE MONEY. WE LOSE. YOU GAIN.

Men's $5.00 red gum boots. Sale price $2.98

Ladies 50c flannelette gowns. Sale price 39c

Ladies 50c silk hose. Sale price 18c

Ladies $3.00 pure silk petticoats. Sale price 98c

Men's $3.50 red rubber shoes Sale price $2.48

Men's $1.50 fleeced and ribbed union suits. Sale price 79c

ROSENBERG'S QUALITY STORE

319-321 Main St. Coshocton, O. Park Hotel Bldg. Opp. Court House.

Forced to quit the ladies ready to wear department to pay off claims and demands.

Look For The Red Sale SIGN . . . . . Look For The Red Sale SIGN

NEWSY LETTERS FROM THE RURAL ROUTES

CONESVILLE.

Mr. and Mrs. Frank Taylor and children spent Sunday with John Ross and family.

Mr. and Mrs. George Ross and family were Sunday guests of A. J. McAllister and family.

Mr. and Mrs. A. J. McAllister, John Ross and Mr. Thompson and Rudolph Eulner and daughter Ruth were shopping in Coshocton Saturday.

Mr. and Mrs. Lee Beiger and children spent Sunday with Frank Lawrey and family.

Mr. and Mrs. Earl Kohl and children spent Saturday and Sunday with the latter's parents, Mr. and Mrs. W. [illegible] Young.

Mr. and Mrs. L. P. Ross and children spent Sunday with Mr. and Mrs. John Bradford, of White Eyes.

Mrs. Nancy McAllister spent Saturday and Sunday with her son Alex McAllister and family.

Basil Tumblin was in Conesville Friday.

Those who spent Monday in Coshocton were Mr. and Mrs. S. A. Erman, Mr. and Mrs. Finley Lawrey and daughter Mae.

Dr. and Mrs. Kinner and family, of Adamsville, spent Sunday afternoon with A. J. McAllister.

Mr. and Mrs. A. [illegible] McIntyre spent Sunday evening at Will [illegible] Youngs.

TRINWAY ROUTE 1

Rev. and Mrs. Clark, of West Bedford, spent Thursday night at Milton Wright's [illegible]

Mrs. Ella Good spent last Thursday in Newark, where she is taking treatment.

Several of the young people attended the dance given on the street in Carlisle last Friday night. An able address was given by Rev. Shaw, of Warsaw, and splendid songs by the quartet.

Mr. and Mrs. B. M. Legg made a business trip to Coshocton Saturday.

Mrs. [illegible] Campbell is visiting relatives with Mrs. [illegible] Wright.

Mr. and Mrs. Ernest Wright [illegible] Coshocton Friday.

[illegible] Jessie Sharpless [illegible] with Wright [illegible] Sunday.

[illegible] Coshocton Tuesday.

[illegible] Sunday, a New York [illegible] at the [illegible] last Tuesday afternoon.

J. B. [illegible] and son sold a load of [illegible] cows and [illegible] Dresden Friday.

Mrs. A. [illegible] Fowler [illegible] Mrs. Elsie Gr[illegible] Coshocton Wednesday.

[illegible] Bros. are busy making [illegible] at our press on [illegible]

Miss [illegible] is the guest of Mrs. Hattie McKee.

Mr. and Mrs. Henry Wright visited Ernest Blue family, of New Guilford, last Sunday, making the [illegible] of Mrs. Blue.

[illegible] Edwards, of West Carlisle.

COSHOCTON ROUTE 6

[illegible] Coshocton Monday to hear W. J. Bryan.

County Superintendent L. C. Shaw was calling on the schools of Jackson township this week.

Mrs. Jane Miller was in Coshocton shopping Tuesday.

J. B. Stalter sold an Isaac Mills Monday.

John Kinsey sold to William [illegible] a business [illegible] on J. G. Fry Wednesday.

M. S. Reed was in Coshocton on business Monday.

Joel Foster was complimented [illegible] Friday.

[illegible] Mrs. M. S. Reed and Mrs. J. G. Fry [illegible]

Van Fleet [illegible] Route 6, Tuesday.

W. C. Middleton has just completed [illegible] Huff Bros. [illegible] Mrs. Isaac Miller [illegible] J. G. Fry Tuesday.

SIMMONS RUN.

A large crowd attended the baptism service at Six Mile Run Sunday afternoon.

C. J. Dickerson made a business trip to Roscoe, Monday.

Mr. and Mrs. [illegible] Dickerson were to Warsaw, Saturday.

Protracted meeting [illegible] at Pleasant [illegible] Rev. Taylor [illegible] very able sermons. [illegible] is much liked.

Bergie Dickerson [illegible] Sunday.

R. L. [illegible] Sunday.

Vote for Henry L. Richardson, Republican Candidate for Mayor.

Democatic Meeting

All democrats are requested to meet in the court room at the Court House Friday Evening, Oct. 29, 1915, at 7 o'clock P. M. Campaign committee, candidates and big booster committee will be present.

Campaign Committee.

NEWSPAPERARCHIVE®

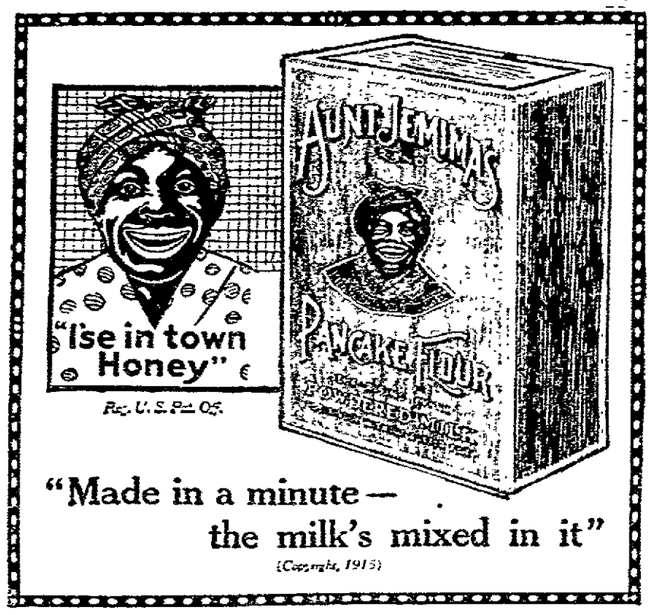

"Made in a minute—
the milk's mixed in it"
(Copyright, 1915)

Aunt Jemima's Buckwheat flour comes in white packages. Ask for it.

SOCIETY NEWS
That Will be of Interest to Women

Celebrate Anniversary.

Celebrating the birthday anniversary of C. B. Fleming, of East Vine street, Wednesday evening a company of the members of the P. H. C. lodge gathered at his home on a surprise. A delicious lunch was served at a late hour. Those were present: Mr. and Mrs. C. M. Neldon, Mr. and Mrs. Harold Hirshman, Mr. and Mrs. George Shyrock, Mr. and Mrs. A. J. Wright, Mr. and Mrs. Howard Shrigley, Mr. and Mrs. William Champanois, Mr. and Mrs. Maxwell, Mrs. McGreevy, Mrs. Henry Daniels, Mrs. Fred Dexter, Mrs. Grant, Mrs. C. A. Whitaker, Mrs. O. F. Neldon, Mrs. Frank McKee, Mrs. Joe Lockard, Mrs. Squires, Misses Edna Ross, Florence Woon, Pearl Lockard, Eva McKee, Opal Neldon, Nellie Compton, Ethel Smith, Edith Lepley, Ethel Squires, Mells Maxwell, Hyacinth McKee, Irene Fleming, Bessie Shrigley and Fern Wright, Messrs. McKee and Cameron Snyder, Carl Lepley, Clarence Lockard, Dean Shyrock, Otto Fleming, Fred Shyrock, Howard Burger.

Hallowe'en Guests.

Mrs. Alec Fowler and Miss Helen Mellone will have as their guests at a Hallowe'en party this evening at the home on South Novelty street, Miss Ethel Elder, of Fresno; Mrs. William McBride, Mrs. Bamter, of Dresden, Mrs. Lydia Hamilton, Mrs. John Weatherax, Mrs. Allen Rinehart, Mrs. William Sauer, Mrs. Emmett Fry, Mrs. Grace Bell, Mrs. Elizabeth Loos, Mrs. Jane Dexter, Mrs. Nora Pocock, Misses Dora Madden, Belle Bowen, Naoma Waggoner, Amber Kratz, Mary Berry, Freda Hartman, Maude and Grace Bond, Bernice Ross, Rose Nolan, Mary Richards, Hele Taylor, Carrie Elsor and Mary Richards.

Guests At Clark Home.

Mr. and Mrs. Frank Bennett, of Moline, Mr. and Mrs. Clifford Clark and son, Carl, of Bakers [illegible], Miss Grace Bennett and Miss Mae Dexter, of Pearl, were guests yesterday at the home of Mr. and Mrs. Joseph Clark, of Orchard street.

Mrs. Miller Hostess.

Mrs. Ray Miller was hostess yesterday afternoon to members of the R. W. club at her home on Pearl street. Guests of the club were Mrs. Thad Hazlett and Miss Essie Rose and members present were Mrs. George Pergl, Mrs. A. O. Lower, Mrs. Sherman Stevens, Mrs. Frank Albaugh, Mrs. Charles Moscow.

Mrs. Moscow assisted the hostess in serving a two course supper, the table being delightfully spread with needle work.

DON'T FORGET THE BIG PUBLIC SALE BY HOWARD WOLFE, SAT. OCT. 30.

Hallowe'en Social at Mill Fork.

On Saturday evening, October 30, the members of the Woman's Missionary society of the Mill Fork Baptist church will give a Hallowe'en social at the home of Mrs. Edward Norris. An interesting program has been prepared and refreshments will be served. An invitation is extended to every one to attend.

Ake-Sprenkle Nuptials Announced.

Coshocton friends received announcement Thursday of the marriage of John A. Ake, physical director in the Coshocton High school and Miss Myrtle Sprenkle, of Bruce, which took place at the home of Mr. and Mrs. William Donner, in Bruce, Wednesday evening, at 5 o'clock. Rev. Edward Stepler, pastor of the German Baptist church, of Sugar Creek, officiated, using the ring ceremony.

Yellow and white chrysanthemums combined with autumn leaves made a beautiful background for the nuptials and the yellow and white combination was repeated in the gowns worn by the bride and her maid of honor and flower girl, Little Margaret Strock.

Mrs. Ake has spent the last several years in the east as a nurse. Both she and Mr. Ake are graduates of Juniate college, Huntington, W. Va., and she later graduated from Jefferson Medical college hospital.

Mr. Ake's home is in Martinsburg, Pa. He came to Coshocton in September to become a member of the faculty of the High school and has charge of mathematics in addition to being physical director. He and his bride returned to Coshocton Thursday morning and are at home at 709 Chestnut street.

Visits Son.

Mrs. Mary Tyler, of Covington, Ky., is visiting her son Rollin Tyler, of North Ninth street.

Subscribe for the Tribune.

The Ransom D.G.Co
Coshocton's Busiest, Best Store

Special Values in Ladies' Suits At
$10, $11.95, $13.75, $14.85, $16.75, $17.75, $18.50, $19.75

Will be a big feature at this store for today and tomorrow shoppers. Recent advantageous purchases have brought us remarkable suit values, they have been grouped at the prices named above and are, without question, the best values of the season. All of the newer effects are shown, including the belted and loose back jacket styles, in both Fur and Braid trimmed models. The materials are Broadcloth, Poplin, Gabardine, Serge, etc., and the colors include Navy, Green, Brown, Gray, Plum, Black, etc. All sizes are represented in each group, and we guarantee them to be the best offerings of the season at **$10 to $19.75**.

STYLISH AND ATTRACTIVE NEW COATS

Secured by our buyer when in New York several days ago have just arrived and will be shown for the first time today and tomorrow. Included are new models, fashioned of Fancy Mixtures, Plain Coatings, Velvet, Plush, Corduroy, etc., in a complete size range, and in all fashionable colors. Extra good values are offered in these new coats at

$7.95, $10, $12.50, $14.85, $16.75, $18.50, $19.75 and up.

Special Attention is Directed to the

NEW CORDUROY COATS

Just received and shown in Brown, Gray, Black, Navy, Green, etc., in both solid colors and two-tone effects. Corduroy Coats are very fashionable and we feel we are very fortunate in having such a splendid line to show you at this time. We also believe we have the greatest values in town in these handsome corduroy coats at **$14.85, $18.50, $19.75**

New Silks

Among the newer silks, a great favorite is the self colored stripes and we have just received a beautiful quality in Green, Navy, Brown, Copen and Black, 36 inches wide, a yard **$1.50**

These have Wide Satin Stripes!

The Ransom D.G.Co
Coshocton's Busiest, Best Store

End Indigestion Or Stomach Pain In Five Minutes

Time it! In five minutes all stomach distress should go. No more indigestion, heartburn, sourness or belching of gas, acid, or eructations of undigested food, no dizziness, nausea, headache or headache.

Pape's Diapepsin is noted for its speed in relieving upset stomachs. It is so certain, so harmless and most of all a digestive remedy in the whole world, and besides it is inexpensive.

Millions of men and women now eat their favorite foods without fear. Tell your druggist you want a few ounces of Pape's Diapepsin. Your stomach will be fine and you can eat anything you like without indigestion.

Please, for your sake, get a large fifty-cent case of Pape's Diapepsin from any drug store and put your stomach right. Don't suffer with indigestion, dyspepsia, gastritis or stomach disorders any longer. Eat what you like and digest it, enjoy it without dread of rebellion in your stomach.

Pape's Diapepsin belongs in every home all the time. Should one member of the family eat something which disagrees with them, or in case of an attack of indigestion, dyspepsia, gastritis or stomach disorders at daytime or during the night, it is handy to give the quickest, surest relief known.

IN STERLING LIVES A GIRL

Who Suffered As Many Girls Do—Tells How She Found Relief.

Sterling, Conn.—"I am a girl of 22 years and I used to faint away every month and was very weak. I was also bothered a lot with female weakness. I read your little book 'Wisdom for Women,' and I saw how others had been helped by Lydia E. Pinkham's Vegetable Compound, and decided to try it, and it has made me feel like a new girl and I am now relieved of all these troubles. I hope all young girls will get relief as I have. I never felt better in my life."—Mrs. JOHN TETREAULT, Box 116, Sterling, Conn.

Massena, N. Y.—"I have taken Lydia E. Pinkham's Vegetable Compound and I highly recommend it. If anyone wants to write to me I will gladly tell her about my case. I was certainly in a bad condition as my blood was all turning to water. I had pimples on my face and a bad color, and for five years I had been troubled with suppression. The doctors called it 'Anemia and Exhaustion,' and said I was all run down, but Lydia E. Pinkham's Vegetable Compound brought me out all right."—Miss LAVISA MYERS, Box 71, Massena, N.Y.

Young Girls, Heed This Advice.

Girls who are troubled with painful or irregular periods, backache, headache, dragging-down sensations, fainting spells or indigestion, should immediately seek restoration to health by taking Lydia E. Pinkham's Vegetable Compound.

How Thin People Can Put On Flesh

Thin men and women—that big, hearty, filling dinner you ate last night. What became of all the fat-producing nourishment it contained? You haven't gained in weight one ounce. That food passed from your body like unburned coal through an open grate. The material was there, but your food doesn't work and stick, and the plain truth is you hardly get enough nourishment from your meals to pay for the cost of cooking. This is true of thin folks the world over. Your nutritive organs, your functions of assimilation, are probably badly out of gear and need reconstruction.

Cut out the foolish foods and fancy sawdust diets. Cut out everything but the meals you are eating and eat with every one of them a single Sargol tablet. In two weeks note the difference. Let the scales be the judge. Five to eight good solid pounds of healthy, "stay-there" fat may be the result. Sargol aims to help weak, stagnant blood with its load of fresh new red blood corpuscles—to give the blood the life giving power to deliver every [illegible] material in [illegible] and to every part of your body. Sargol, too, mixes with the blood to prepare it for the [illegible] easily assimilated. Tell how they put on 10 to 25 pounds a month taking Sargol is the story that is now flooding the country. Sargol tablets are a [illegible] the [illegible] well known [illegible]. They come 60 tablets in a package, are pleasant, [illegible] inexpensive, and [illegible] Drug Co. and all [illegible] druggists in this vicinity sell them upon an absolute guarantee to gain weight. Increase in money back as found in [illegible] guarantee.

Women In The News

London, Oct. 28.—Lady Scott, widow of the explorer, has completed three months of manual labor in the munition works at Erith. She leaves her bed at five each morning, and makes the trip from her home in Buckingham Palace road to the munition factory in time to report for duty at six. There she works with other women until six at night.

"I am simply helping," she says, "because I want to be of service in some way. I am in the electrical department, and have to wind electric coils. I take the same hours as the other workers, and would not miss my work now for the world."

Gets Daughter.

Boston, Oct. 28.—A mother's persevering zeal was rewarded in the courts of Japan last week, when the district court of Tokio awarded Mrs. John Ellis of Boston, the custody of her nine-year-old daughter, Olga. The little girl had been kidnapped by her father to Japan, after the mother had been given the child in Massachusetts. Mrs. Ellis traced her husband and the little girl to Japan, after she had been liberated from an insane asylum into which she had been thrust by her husband. The husband was formerly a minister, and is now an instructor in Tokio.

Enroute To Engalnd.

Chicago, Oct. 28.—Miss Helen L. Nicholson, who was married on Tuesday at Fort Sheridan to Herbert H. T. Crean, is on her way to England with her new husband to begin a new chapter in her romantic career. She first met Crean in Manila two years ago, when her father, Col. Nicholson, U. S. A., now commandant at Fort Sheridan, was serving in the Philippines. Crean's father was formerly commander of a British territorial regiment, and the young man has tendered his services in the war. His bride will offer herself for hospital work to be near him.

Dedicate Memorial.

New York, Oct. 28.—The Daughters of the American Revolution are dedicating today the memorial which they have erected on the site of the White Plains battle of 1776. A fort and a memorial cannon will be dedicated with appropriate exercises today.

Convention Opens.

Peoria, Ill., Oct. 28.—The 46th annual convention of the Illinois Equal Suffrage Association opened here today, with 100 hundred women delegates present. One of the important bits of news going the rounds is that Mrs. Grace Wilbur Trout, the president, will not be a candidate to succeed herself. She has been doing an enormous lot of work for the vote, and declares she wants to have a rest. She will deliver her annual address, this evening.

The raising of a "liberty fund" for the purpose of gaining full suffrage for the women of this state will be proposed in the convention. The plan is to start getting in the money so that the association will be financially prepared to carry an amendment through to a successful conclusion.

Connected With Yale.

New Haven, Conn., Oct. 28.—Miss Helen Taft, daughter of the former president is another member of the Taft family to become connected with Yale. She intends taking a doctor's degree, and has joined the first-year class in the graduate school. She was graduated from Bryn Mawr last June, and judging from the talent she has displayed in writing, it is probable she will seek her Yale degree in literature or history. It is expected she will take her degree in June, 1918, the same year that her younger brother, Charles Phelps Taft, 2d, hopes to get his A. B.

Golfers Gather.

Lakewood, N. J., Oct. 28.—The women's national golf tournament has brought to Lakewood some of the best women golfers in the country. The second round is under way today at the Country club. Among the contestants are Philadelphia, New York and Boston women. The final round will be played on Saturday.

To Hold Convention.

Newark, N. J., Oct. 28.—The fall convention of the New Jersey State Federation of Women's clubs will be held on Saturday at Woodbury, N. J. Mrs. Charles W. Stockton, president of the federation will be a leading speaker. The present status of the plan for securing a state college for women will be discussed at the morning session.

Try an ad in the classified columns of the Tribune.

What Sweetheart Tried for Pimples

Stuart's Calcium Wafers Proved Magic—They're the Most Effective, Quick Blood Cleanser and Beautifier Known.

Trial Package Mailed Freed.

The difference in the appearance of the skin after a few days' use of Stuart's Calcium Wafers, is startling. They are without doubt the greatest skin beautifiers in existence, and the most effective eradicators of blood impurities known to science. Everybody knows or ought to know that

"I Tell You Stuart's Calcium Wafers Are Wonderful Beauty Makers!"

impurities in the blood cause most of the poor complexions, the pimples, the red spots, the muddy skins, the boils and skin eruptions. Once the blood is purified, all these beauty destroyers disappear, and a complexion results which no face treatment can ever produce.

Stuart's Calcium Wafers are wonderful for this purpose. One of their ingredients, calcium sulphide, is in itself the quickest and most effective blood cleanser ever known. Start taking Stuart's Calcium Wafers today and your mirror in a few days will show you that your "dream of a fair and beauteous face" is coming true. Buy a box of them from your druggist today, 50 cents. If you want to try them first, mail coupon below for free trial package.

FREE TRIAL COUPON.

F. A. Stuart Co., 304 Stuart Bldg., Marshall, Mich.: Send me at once, by return mail, a free trial package of Stuart's Calcium Wafers.

Name .....

Street .....

City ..... State .....

YOUR BRONCHIAL TUBES

When a cold settles in the bronchial tubes, with that weakening, tickling cough, immediate treatment is very important. The breath seems shorter because of mucous obstructions; usually fever is present, your head jars with every cough and your chest may ache. This is no time for experimenting or delay—you must get Scott's Emulsion at once to drive out the cold which started the trouble, and it will check the cough by aiding the healing process of the enfeebled membranes.

If you have any symptoms of bronchitis, or even a stubborn cold, always remember that Scott's Emulsion has been relieving this trouble for forty years. It is free from alcohol or drugs. Refuse substitutes.

Scott & Bowne, Bloomfield, N. J. 15-22

W. H. Compton's familiarity with the municipal affairs of our city will be much like putting a trained man at the helm, when he becomes Mayor of Coshocton, through the election of next Tuesday.

Mystic Today THE GREAT MELODRAMA "After Dark" AND GOOD Vaudeville

NewspaperARCHIVE® NewspaperARCHIVE®

EXTRA PAGES TODAY.

COSHOCTON MORNING TRIBUNE

EXTRA PAGES TODAY.

VOL VII: No. 50. The Paper That Prints The News FRIDAY MORNING, OCTOBER 29, 1915. The Paper That Everybody Reads TWO CENTS

We Shall Be Pleased to Meet You

And we shall also be mighty glad to demonstrate the superority of fit, fabric and finish of these fine suits and overcoats from

The House of KUPPENHEIMER

At $15, $18, $20 and $25.

They're by far the finest we have ever had the opportunity to purchase and we believe you will admit that they are the finest you ever looked at.

It won't cost you a penny to try on as many as you like. We'll be pleased to show you.

Hack-Lorenz Co. Great Suits and Overcoats $10 and $25.50

Try to match them if you can and you'll fail. They're unmatchable values at $10 and $12.50. Unmatchable in every way—cloth, styles, tailoring, linings, service. See them—They'll interest you.

The Hack-Lorenz Co.

Where Quality and Popular Prices Always Prevail.

West Lafayette Newsy Letters

John Adams of Keene, was the guest of Mr. and Mrs. Hiram Beall, Monday.

Mrs. Frank Wilson entertained at her home last Monday evening, the members of the B. Y. P. U. society, of the Baptist church.

Mr. and Mrs. Thomas Beall returned to their home Monday, after spending a few days with their son, Ray, in Pittsburg.

Mrs. R. A. McClure, Mrs. C. F. Meitzler, Mrs. Benjamin Stonebarner, Mrs. George Wilson and Mrs. Nora Feik left Tuesday for Columbus, where they will attend Grand Chapter.

Rev. C. E. Shepherd spent Tuesday at Coshocton on business.

Reed Cook returned Tuesday, after spending a few days with some folks in Cambridge.

Joseph L. Ross made a business trip to Otsego, Tuesday.

Mrs. T. W. Hahn and Mrs. E. J. Edwards, of St. Marys, W. Va., spent the week-end at the home of Mrs. Joseph Williamson.

Miss Ada Norman spent Tuesday as the guest of friends in Uhrichsville.

Mr. and Mrs. Noah Beland and daughter, Grace, spent Sunday as the guests of Mr. and Mrs. Guy Powell, of near Bakersville.

Misses Lucille Dougherty, of Orange, and Miss Martha Loveless, of Canton, visited with Mr. and Mrs. I. B. Loss, Sunday.

Mrs. Carrie Nagney and Miss Shepherd attended the winter millinery in Cleveland Monday.

Mrs. McCann, who has been visiting her sister, Mrs. P. E. Burt left Tuesday for the state of Georgia.

Miss Bessie McCammant, spent Tuesday in Coshocton on business.

Mr. and Mrs. James Ross and family and Mrs. Nora Feik visited with Mrs. Ross' sister, Mrs. Edward Morrow, of near New Concord, Sunday.

Mr. and Mrs. John Kirk, aged and family and Miss Ella McCurdy spent Sabbath as the guests of Mr. and Mrs. John McDonald, of near Adamsville.

Mr. and Mrs. Lee McCammant spent Sabbath as the guests of Mrs. McCammant's parents, Mr. and Mrs. Grant Leighninger.

James West, of Jewett, spent Sunday as the guest of friends.

Miss Ethel Elder, who is teaching school in Fresno, spent Saturday and Sunday as the guest of Miss Josephine Householder.

Mr. and Mrs. Frank Wortman and Miss Bertha Gross visited with Mr. and Mrs. Burt Mishmeers, of Newcomerstown, Sunday.

Miss Debora Leighninger spent Monday night as the guest of Miss Ella Harbert.

Mrs. Jessie Richmond, of Orange, spent the week-end at the home of her parents, Mr. and Mrs. Hiram Beall.

Mr. and Mrs. Frank Goss and family, and Mr. and Mrs. Hiram Beall and grand-daughter, Mary Elizabeth Richmond, spent Sunday as the dinner guests of Mr. and Mrs. Percy Cochran.

The Ladies' Aid society of the M. E. church are making arrangements for their bazaar which will be held about the middle of November.

Rev. Wood, pastor of the Methodist Episcopal church, was entertained Tuesday at the home of Mr. and Mrs. Hiram Beall.

Mr. and Mrs. Lester Wilson and family spent the Sabbath with friends in Otsego.

Ladies! Have you a sweet tooth? Kemble's candy is good as a $.50 shoe for 15c

A Strong Cup.

Guest (in Greek restaurant)—Look here, waiter, I thought I had you to bring me a strong cup of coffee.

Waiter—Wot! what's the matter with that cup? You couldn't break it with an axe.

Vote for Henry L. Richardson, Republican Candidate for Mayor.

Judges and Clerks Who Will Officiate At Polls Tuesday

[illegible]

ADAMS—Presiding judge, [illegible] H. Gross, R.; Judges, Lawrence Everett, R.; David Zimmerman, D.; Clerks, [illegible] Martin, D.; [illegible] R.; Joe Martin, D.

BEDFORD—Presiding judge, [illegible] J. W. Ross, R.; Judges, J. L. [illegible] W. [illegible], R.; Lucas Sagers, D.; Clerks, J. C. [illegible] Ruff, D.; Clerks, J. C. [illegible] R.; [illegible] D.

BETHLEHEM — Presiding judge, [illegible] Davis, R.; Judges, Clyde Nelson, R.; W. L. Nelson, D.; Fred DeWitt, D.; Clerks, Harry Weaver, R.; Joseph Stewart, D.

CLARK—Presiding judge, Vern Casey, R.; Judges, C. W. Axline, R.; George W. Buckley, D.; Edward Mellott, D.; Clerks, R. J. Gochenour, R.; T. J. Schribe, D.

CRAWFORD—Presiding judge, Henry Gregg, Jr., D.; Judges, Clark Bell, D.; Henry Leidecker, R.; Arthur Horton, R.; Clerks, Charles Schmucker, D.; W. E. Cox, R.

FRANKLIN E. — Presiding judge, G. V. Hess, D.; Judges, Hiram Stone, R.; F. F. Ryan, R.; Clyde Rogers, D.; Clerks, Leon Day, R.; William Breen, D.

FRANKLIN W. — Presiding judge, Charles E. Cornell, R.; Judges, H. F. Pfost, R.; Steve Dawson, D.; B. S. Axel, D.; Clerks, F. A. Hamilton, R.; Seth Bowles, D.

JACKSON—Presiding judge, J. G. Pyle, R.; Judges, Sanford Ramsey, R.; Morrel Valentine, D.; Allen Haines, D.; Clerks, Rollie H. Fickell, R.; Fred Vogle, D.

JEFFERSON—Presiding judge, Ed Tuckway, R.; Judges, Ed McCoy, R.; Frank Bowen, D.; Lloyd Gemmertsfelder, D.; Clerks, W. H. Elder, R.; J. J. Wilson, D.

LAFAYETTE — Presiding judge, Perry Holland, R.; Judges, Lee Jennings, R.; Perry Cochran, D.; William Craig, D.; Clerks, Marion Leighninger, R.; Seth Dougherty, D.

LINTON—Presiding judge, Will Rae Watson, R.; Judges, Clifford Sprague, R.; John Lawrence, D.; William Morrine, D.; Clerks, Charles Kincer, R.; Andre Shearer, D.

MILL CREEK — Presiding judge, Leonard Beightol, R.; Judges, Oscar Guthrie, R.; J. B. Learngood, D.; Lloyd Miller, D.; Clerks, Charles Boyd, R.; Floyd Parkhill, D.

MONROE — Presiding judge, Silas Lanting, R.; Judges, Charles Mullen, R.; John Heff, D.; Raymond Cowgepple, D.; Clerks, Samuel Ross, R.; Noble McKee, D.

NEW CASTLE — Presiding judge, R. Cornell, R.; Judges, Adams L. Gillen, R.; E. D. Frye, D.; C. P. Noyles, D.; H. D. Coggins, R.; J. C. Anderson, D.

OXFORD — Presiding judge, Orlando Roberts, R.; Judges, Thomas Torrence, R.; William Norris, D.; Frank Hall, D.; Clerks, Joe Gray, R.; Isaac Nauss, D.

TIVERTON—Presiding judge, [illegible] Bechtol, R.; Judges, Russell Richbaugh, D.; W. Roe, R.; [illegible], R.; S. F. Koch, D.; Clerks, Walter Cooper, D.; Russel Sturgeon, R.

PIKE—Presiding judge, George Mergreder, R.; Judges, Walter Allen, R.; George Russel, D.; Gilbert Astle, R.; D. Clerks, Dan Bell, R.; Dwight Astle, D.

VIRGINIA—Presiding judge, G. W. Stubbes, R.; Judges, Samuel Adams, R.; Charles Jones, D.; Brice Morris, D.; Clerks, Douglas Wright, R.; 2d Moran, D.

WASHINGTON — Presiding judge, C. E. Chaney, R.; Judges, Howard Dickerson, R.; B. F. Hardesty, D.; G. C. W., D.; Clerks, Willard Thompson, R.; Emmet Nethers, D.

WHITE EYES — Presiding judge, J. A. Lockard, R.; Judges, Grant Caton, R.; J. J. Bowen, D.; A. C. Pooz, D.; Clerks, William Haas, R.; Harry Caton, D.

ROSCOE—Presiding judge, Albert Kaser, R.; Judges, Joseph Scudder, R.; Ward Slaughter, D.; Isaac Smith, D.; Clerks, Charles McMullen, R.; John Kickaknech, D.

NELLIE—Presiding judge, J. H. Ralston, R.; Judges, H. B. Pocock, R.; Clerk, Harry L. Insted, R.

WARSAW—Presiding judge, James Cochran, R.; Judges, Newton Stanton, R.; L. S. Dare, D.; Richard Clark, D.; Clerks, Ed Lawson, R.; William Riley, D.

WEST LAFAYETTE — Presiding judge, M. C. Jones, R.; Judges, H. P. Beall, R.; S. J. Bell, D.; Noah McClain, D.; Clerks, Russell Powell, R.; A. B. Wike, D.

PLAINFIELD — Presiding judge, J. R. Gannett, D.; Judges, J. L. Marlatt, D.; M. C. Woods, R.; H. J. Dorr, R.; Clerks, Lee Ashbaker, D.; B. E. Williams, R.

KEENE—Presiding judge, Homer Turner, D.; Judges, H. H. Norman, D.; J. N. Wolfe, R.; Alex McClure, R.; Clerks, C. E. Layman, D.; Fred Craig, R.

WARD 1 A—Presiding judge, W. H. King, R.; Judges, J. S. Cone, R.; Ed Lemley, D.; G. B. Burnie, D.; Clerks, Charles Bonnell, D.; F. C. Bryant, R.

WARD 1 B—Presiding judge, Ab Roof, R.; Judges, C. B. Kane, R.; Emmet Shoots, D.; Frank Tyler, D.; Clerks, Cash Forsner, R.; Samuel Dawson, D.

WARD 2 A—Presiding judge, George Peacock, R.; Judges, R. C. Barnes, R.; George Erwin, D.; Ed Strasser, D.; Clerks, Herb McDonald, D.; A. C. Scudles, R.

WARD 2 B—Presiding judge, George W. Preston, R.; Judges, Raymond Huston, R.; E. M. Latta, D.; David Norris, D.; Clerks, Allan Wiggins, R.; Roy Miller, D.

WARD 3 A—Presiding judge, Warren Hay, R.; Judges, Samuel Ashman, R.; Zed Harrington, D.; George Doney, D.; Clerk, Glenn Tise, D.

WARD 3 B—Presiding judge, Jacob Gross, D.; Judges, Fred Edwards, D.; B. F. Mobley, R.; E. O. Wills, R.; Clerks, John Watson, R.; Lon Geppner, D.

WARD 4 A—Presiding judge, T. W. Hershberger, D.; Judges, John Miller, R.; Charles Miller, R.; O. L. Hall, D.; Clerks, R. B. Gerlach, R.; Harry West, D.

WARD 4 B—Presiding judge, Charles Hall, R.; Judges, John E. Arnold, R.; Perry Lorenz, R.; Phil Bier, D.; Clerks, Fred Ashman, R.; Otto Ollinger, D.

WARD 5 A—Presiding judge, A. L. Norris, R.; Judges, P. H. Porter, R.; Lewis Herrick, D.; Robert Gibbs, D.; Clerks, Cliff McCandless, R.; Richard Eccles, D.

WARD 5 B—Presiding judge, B. F. Cox, R.; Judges, E. M. Cowden, R.; B. F. Voorhees, D.; Henry Tiers, D.; Clerks, Lee Johnson, D.; Glenn O. Boal, R.

E. G. ABBOTT

Candidate for Justice of the Peace of Tuscarawas township on the non-partisan ticket.

He has filled the office for the past four years and is allowing his record to do the campaigning.

Pass it along—Wait for our kitchen cabinet special next week. A dollar down and a dime a day. Rose Bros. Furniture Co.

City subscribers should insist on a receipt from the carrier.

The Man Who Wants A Snappy Up-to-the-Minute Shoe Will Find It In THE McELVIN

PRICES $2.95 and $3.45

PRICES $2.95 and $3.45

BETTER SHOES FOR THE SAME MONEY!

It is a thoroughly well made shoe on correct lines, a good looking, good wearing shoe and withall a comfortable shoe.

It will give good dependable service during the hard weather to come and can be absolutely relied on.

It has no superior for the money in the Coshocton market and is honest "all through."

Let your next shoe purchase be a pair of McELVIN'S.

KUMBAK SHOE STORE

422 Main St. Formerly Kalker & Lawrence

J. R. BOYD, MGR.

Schlitz to Make Candy

Milwaukee, Oct. 27.—Candy is supplanting liquor as an article of refreshment in dry States, according to Leonard Schlitz, nephew of Joseph Schlitz, founder of the Schlitz brewery.

Mr. Schlitz until recently was travelling representative of the Schlitz Brewing Company and discovered on a trip through the Western States that there is a big demand for candy. As a result he was instrumental in the organization of the new corporation, which will manufacture candy in Milwaukee.

"You can quote Mr. Schlitz as saying that the use of candy in dry States has increased almost proportionately and that he sees an opportunity for a good business in the manufacture of these products," said Ald Weiss, his business associate.

DID YOU READ THE AD OF THE BIG PUBLIC SALE IN THE BIG ALLEY SAT. OCT. 30, BY HOWARD WOLFE.

DOES YOUR STOMACH TROUBLE YOU?

MAYR'S Wonderful Stomach Remedy will change that Long Face!

And One Dose Has Often Dispelled Years of Suffering.

Mayr's Wonderful Remedy can really be termed WONDERFUL. No matter where you live—you will find people who have suffered with Stomach, Liver and Intestinal Ailments for years and have been restored to health and who tell in their praise of this remedy. It acts on the liver and removes all of these ailments, removes the foul poisons, gases and bile secretions, taking out the sluggish poison from the system. [illegible] Mayr's Wonderful Remedy is sold by all druggists everywhere. Get a bottle today. Good results follow the first dose. Get Dr. Mayr's Wonderful Remedy [illegible] Chicago, Ill. [illegible]

Make XMAS Gifts of Jewelry from MOORE & MEADE'S

Join Our Saving Club With a Nickle

New York Racket Store

BIG SHOWING IN GAS SUPPLIES

Regular Prices	Special Sale
29c Complete Inverted Gas Lamps	28c
25c Fancy Inverted Gas Globes	15c
10c Gas Globes, 3 for	25c
10c Mica Gas Chimneys, 3 for	25c
10c Gas Mantles, 1 for	25c
15c Gas Mantles	10c
10c Gas Lighters	8c
10c Gas Tapers	8c
$5.50 Gas Portable, Complete	$4.69
$6.50 Gas Portable, complete	$5.39
$7.00 Gas Portable, complete	$5.75

These prices are offered for a few days only.

If you are in need of any numbers in the above you will save money by purchasing at this time.

October Special Bedding Sale

Regular Prices	Special Prices
98c, 54x74 Cotton Blankets, pair	75c
$1.19, 64x76 Cotton Blankets, pair	98c
$1.29, 64x80 Cotton Blankets, pair	$1.09
$1.59, 70x80 Cotton Blankets, pair	$1.39
$2.19 74x80 Cotton Blankets, pair	$1.89
$2.59 Wooling Blankets, pair	$2.39
$1.00, 68x78 Good Cotton Comforts	98c
$1.39, 68x78 Fine Cotton Comforts	$1.25

Winter Underwear

Quality Best — Prices Lowest

Regular Price	Special Price
50c Women's Heavy Fleeced Vests and Pants	43c
50c Women's Fleeced Union Suits	45c
$1.00 Women's Fine Union Suits	89c
50c Men's Heavy Ribbed Suits and Drawers	45c
$1.00 Men's Heavy Union Suits	89c
$2.25 Men's All-Wool Union Suits	$2.00
60c Men's Sweaters	48c
59c Boys' Red Sweaters	45c

J. B. Renfrew

Two Doors East Commercial National Bank

NEWSPAPERARCHIVE®

PASTIME TODAY
Wm. Fox Presents
Theda Bara and Wm. Shay in "SIN"
Admission Ten Cents To All

Attention Voters!

Henry L. Richardson
Republican Candidate For Mayor.

The race for Mayor is now at its height, it is for you to chose which one is to govern you for the next two years.

In Henry L. Richardson you have a chance to elect a man who is a high class business man as well as a man who has come from the ranks of labor. Take into consideration what a wonderful amount of advice he could give in building and beautifying our city. His advice in public work would be a great help to the city.

Henry L. Richardson is known as a man who can and will give his very best in all he undertakes. A vote for Henry L. Richardson is a vote "For Good Government for all the people.

Republican Campaign Committee,
Sam Ashman, Sec.

"THE BELVEDERE" a Fashion Park Overcoat will deliver more real happiness than any man ever purchased for the price, whether the price was $15 or $25. That's the strongest statement a dealer ever made. This excellent Overcoat is to be had only with the Fashion Park label. It is the one great big style hit of the season.

THE FASHION PARK AGENCY

Lynde & Gosser

Society Enjoys Social

[illegible]

[illegible] go with the season. Progressive Models were greatly [illegible] Miss Leonora Hay and [illegible] were paired off in the games. Assorted couples were selected to represent Miss Lily Stone and Cupid. A [illegible] was served by Miss [illegible] Dodge.

A [illegible] were disposed of during the evening and Miss [illegible] Boyson [illegible] announced [illegible] appeared [illegible] were [illegible] the pretty [illegible] for [illegible] recently sold plots. The [illegible] was served in [illegible] Hall [illegible] table, upon which the flickering light burned blue, some holding a photo [illegible] disclosing, and the ghostly tales which appeared were too much [illegible] one of the guests. A delicious [illegible] was served.

The president of the society is Doris Morse. The committee in charge of the affair was composed of Mrs. Doris Morse, Miss Leonora Hay, Clyde Acres and Harvey Lotenz.

Mother of Five Dies

Mrs. Robert Kestler, aged 30, died at her home on North Third street, at three o'clock this morning after a lingtring illness of almost three years from diabetes. Her condition did not become serious until about a week ago when she was taken to her bed.

Della Wyler was born at Fiat and at an early age moved to Fresno, where she spent her girlhood. She was married to Robert Kestler at the age of 20 and moved to this city, where she has since resided. Mrs. Kestler was a member of the Sacred Heart parish.

She is survived by her husband, an employe at the B. Worth Rickette Hardware store, and five children. They are: Leona, George, Robert, Catherine and Mary. The father and mother, Mr. and Mrs. George Wyler still live at the old home in Fresno as do two sisters, Alta and Alice, and a brother, Fred. One sister, Mrs. R. B. Caton, lives on Fresno route 2, and another brother, Victor, lives near West Lafayette.

At an early hour this morning no funeral arrangements had been made.

MOOSE ANNUAL

Masque Dance

Bigger Better Than Ever

Monday Evening, Nov. 1st

Moose Hall

Music by Wright's Original Trio

By Order of Lodge M

AT ADVANCED AGE WOMAN RECOVERS FROM ASTHMA

MRS. ELIZABETH COLCLAZIER.

[illegible] Central National Bank Bldg., Columbus, Ohio.

Beware of imitations—use only the original and genuine Nature's Creation.

Try an ad in the classified columns of the Tribune

Vote for Henry L. Richardson, Republican Candidate for Mayor.

ORANGE

Walter Wonder and family, of Pleasant View, spent Sunday with Mrs. Maggie Richmond.

Mr. and Mrs. Isaac Norris visited Sunday with Dr. Frank Miskimens and wife, of Newcomerstown.

Mr. and Mrs. C. R. Loveless and daughter, Marie, Mr. and Mrs. C. Buckingham, of Canton, spent Sunday with Mrs. Dougherty and family.

Ray Richmond and T. E. Huff, spent Saturday evening in Coshocton.

There will be a lecture at this place Tuesday evening, October 26, on the wet and dry issue.

Azariah Shart, of Massillon, O., visited recently at the Daugherty home.

E. M. Davis and wife, of Fresno, spent Thursday at the home of H. F. Davis.

Noah Reinard and family spent Sunday at the home of Guy Powell.

Edward Cole and wife were given an old fashioned helling at their home north of here Thursday evening.

Little Bessie Daringer is on the sick list.

George Plumer and family, of Coshocton, spent Saturday and Sunday with Benjamin Huff and wife.

Guy Powell and family, Mrs. George Davis and daughter Ivie, Thomas West and family and Edward Cole, were in Coshocton Saturday.

The M. E. church at this place has purchased a new piano.

Miss Dale Davis will leave Saturday for a few weeks' visit with friends in East Liverpool.

Mrs. Clara Anderson was in Newcomerstown Friday.

Harry Geese spent part of last week with relatives at Bakersville.

If you are a voter in this city it will be creditable to you to add one vote to Mr. Compton's majority for Mayor, in the election of next Tuesday. Always safe to vote for the best man in the list of candidates.

False Rumors

Relative to the rumor that I have promised certain appointments if I am elected Mayor, I wish to state that such rumors are false.

I have made no promises of appointment to any one, nor will I make any.

If I am elected Mayor I shall have ample time to consider all appointments before entering upon the duties of the office and shall be free to make such appointments as I feel will assist me in giving the city the best business administration possible.

W. H. COMPTON.

BAKERSVILEE

Mr. and Mrs. Albert Terrell and son Marcus, spent Saturday in Coshocton on business.

Mrs. G. W. Masters, of Ohio, spent the past week with relatives.

Mr. and Mrs. John Eckhart, of Fiat, spent Sunday with Mr. and Mrs. Adam Portz and family.

Mr. and Mrs. A. G. Loveless and children, Mary and Francis, of Dresden, attended the funeral of Mrs. S. H. Loveless Friday afternoon.

Mr. and Mrs. Frank Norris and family, of Orange, were the Sunday guests of Mr. and Mrs. Alex Dreher.

Reuben Zimmerman, of Canton, spent the week-end with his parents, Mr. and Mrs. David Zimmerman.

Rev. H. A. Clausing preached an interesting and instructive sermon Sunday night, the text being "Remember."

Quite a number from here went to Coshocton Monday to hear Bryan.

Miss Dorothy Zimmerman spent Tuesday at the home of Mr. and Mrs. W. Marmon, in honor of Mrs. Carson Elizabeth, daughter of Pittsburg, who is visiting.

A vote for Compton for Mayor counts for the business stability and progress of Coshocton along safe and sane lines. And every good citizen ought to be vitally interested in this kind of development for our growing city.

The Store Where Everybody Shops

Now For The Greatest Suit Values Of The Season

A manufacturers need of cash is the cause of this Suit sensation. It's a real saving purchase of up to the minute garments and we are going to share our good fortune in this lucky purchase with our customers. If you are not already a patron of this store, now is a good time to start. Our values at all times are the best to be had, but this lucky cash buy makes it all the more important to you.

We have these suits in two lots. The newest materials and styles prevail throughout, the assortment including fur trimmed models.

One lot will be **$10.95**

The other lot will be **$14.95**

We will let you estimate their real value, but we guarantee to save you money in any suits in the assortment—But come early to get the pick of the lot. Should you not be able to make a selection from these, we have other suits you will admire, at prices that will appeal to you for the smartest styles to be found in Coshocton.

The McKEOWN-SETTLE COMPANY

This Store Stands For Truth In Advertising

[illegible] Friday.

David Zimmerman, our good auctioneer, sold the house and lot, formerly owned by A. G. Loveless, to D. L. Mizer Saturday.

Mr. and Mrs. Lewis and sons Earl and Harold, motored from Menerva Friday, to attend the funeral of Mrs. S. H. Loveless.

Clifford Finton and family and J. J. Mizer and family motored to New Philadelphia Monday.

Charles Loveless, of Canton, spent a couple of days with relatives here.

The fire department was called late Thursday to extinguish a small blaze which destroyed some outbuildings in the rear of the home of L. O. Dawson, 450 South Third street. The damage was small.

YOU TAKE YOUR PICK AT YOUR OWN PRICE OF THE GOOD DRIVERS AT HOWARD WOLFE'S BIG SALE SATURDAY OCT. 30, IN THE BIG ALLEY.

Too Late To Classify

FOR SALE—Beadle male pup. Will be sold cheap. 622 South Eighth St.

FOR SALE—A good Drophead sewing machine and attachments for only $10.00. White Sewing Machine Co., 228 N. 3rd St. Citz. phone A-203.

WANTED—Girl to assist with house work and care for child. Citz. phone 367-A.

NEWSPAPER ARCHIVE®

WANTED.

WANTED—The public to know that the cider press owned by M. W. Todd, Chili, O., is not closed or will not be sold as reported, but will be in operation every Tuesday, Wednesday, Thursday and Friday. The person that circulated this fictitious report is known and will be prosecuted.

WANTED—To buy second hand Ford runabout. Must be in good condition. Address P. O. Box. 255.

WANTED—Potatoes and onions. Highest prices paid. Coshocton Grocery Co.—Next door to Post Office.

WANTED—County and township agents to handle a Ford shock absorber. "Rapid Fire" seller at six dollars a set. Big commission. Exclusive territory. GLOBE ENGINEERING CO., South Bend, Ind.

WANTED—Roomers, 136 South Third St. Two doors from Gray Hardware Co.

WANTED—You to see my line of pianos, player pianos, sewing machines, and talking machines, before buying. W. A. Edwards, Factory Agent, 612 Main St.

WANTED—To trade an organ or piano on some cement work at the piano factory. Compton-Price Piano Co.

WANTED—Everybody to vote for Chas. Henderson, the expressman, for Constable of Tuscarawas township on the non-partisan ballot. Write his name in the blank place and mark the ballot.

HELP WANTED—Female.

WANTED—All ladies to inspect new Cut Goods at my shop. Special sale on stamped gowns. Nellie Hill's Embroidery Shop. South Third St.

WANTED—Dining-room girl at the City hospital. Apply in person.

FOR RENT.

FOR RENT—House on Orange St. between Seventh and South Lawn—New and modern throughout—Inquire 307 South Seventh street.

FOR RENT—Modern two family house just completed. Six rooms, bath and laundry; beautifully papered and decorated; gas or coal heat. Inquire 618 S. Lawn avenue.

FOR RENT—Five-room flat with bath, electric lights and gas, centrally located. Schaich building. Main street; reasonable rent. W. C. Schaich. Citz. phone 509-A.

FOR RENT—One-half of double house on Third St., near Chestnut, seven rooms and bath.

Six roomed house, corner 4th and Mulberry Streets, hot water heat and modern conveniences.

Seven roomed house at the Corner of Fourth and Elm Sts., hot water heat and modern conveniences. Snyder & Senft.

FOR RENT—Nine room brick house at the corner of Third and Locust Sts., modern with furnace and garden. Ready November 1st. Inquire at Chas. Weaver, 147 N. 3rd St. Citz. phone 478-B.

FOR RENT—Seven room house at 1207 Kenilworth Ave. available Oct. 1. Modern conveniences. Garage. Inquire Sam. H. Nicholas. Call Citz. phone No. 2 or 225.

TO RENT—7 rooms and bath, modern. 224 N. 3rd, near Chestnut. Inquire of Snyder & Senft.

FOR RENT—Six room house. Rent $10.00. Inquire G. H. Greene, 604 Locust St., Citz. phone 774-A.

FOR RENT—Six room house with gas, water and bath, one square from Court House on South 3rd St. Inquire A. J. Hill, 148 S. 3rd or Citz. phone 599-B.

FOR RENT—6 room house, 315, North 10th St. Inquire William Lashley, next door. Owner Mrs. Bessie Eckelberry.

FOR SALE—Houses

FOR SALE—A good five-room dwelling on North Eleventh street. Make a nice home or a well renting place. Owner leaving city. Inquire now. McConnell & Karr, agents.

City subscribers should insist on a receipt from the carrier.

LIVE STOCK

FOR SALE—One two years old Shropshire ram eligible to be registered. Ross McCullough, Fresno route 2.

FOR SALE—Beagle hound, well trained for rabbits. Lester Pretzeus, Fresno, O., R. D. 4.

FOR SALE—3 Hereford bull calves, 4 and 5 months old, large fellows; 1 male pell China hog, eligiable to register; 1 Delain and 1 Merceno ram. Caton Bros., R. D. 4, Fresno, O.

FOR SALE—1 horse suitable for all work; 1 set of harness; 1 coal wagon. Will trade for cow or small driving horse. Inquire Walter Carnes, 320 N. 6th street.

For Sale—3 Black Norman Mare colts, 2 last spring colts and 1 yearling past. C. E. Emerson, Fresno, O., Bell phone 7. R. 2. West Lafayette exchange.

FOR SALE—Four two year old steers, two 2 year old heifers, one Jersey red boar, weight 250, one Chester white boar, weight 160. Parker Adams, Coshocton R. 3.

FOR SALE—Two good colts: 1 bay, 2 years old, weight 1100 and 1 gray, 3 years old weight 1300. Both broken single and double. Inquire Milan Norris, Conesville, O. Route No. 2.

FOR SALE—8 head of young cattle. Average weight 800 lbs. Chas. C. Ford, Conesville. Bell exchange.

FOR SALE—Delaine rams. You will never use a horned ram after using a polled. Large fellows with heavy fleeces. McCormick & Son, 1 mile east of Keene. Citz. phone.

FOR SALE—Delaine rams that will shear from 15 to 23 pounds of very good wool. Price $10.00 to $15.00. John W. Lee, route 1, Nellie, O.

FOR SALE—Good draft mare, 1400 lbs. 15 fine wool lambs, good family broke road horse. Ask Leander Jennings, 1147 Walnut or Charles E. Jones, Coshocton R. D. 4.

FARMS FOR SALE.

FOR SALE—Farm, 100 acres located in Coshocton County, 1-4 mile from Spring Mountain, two dwelling houses, two small barns, one sheep barn, plenty of outbuildings, two acres of orchard, running water in every field, good spring at door, six acres of timber; price $2600.00 if sold soon. Snyder & Senft.

FARM FOR SALE.

55 acres of level land in high state of cultivatoin, good 6 room house, good barn, timber, fruit, electric lights can be had, good grade and high schools, within 15 minutes walk, adjoining Port Washington. Small payment down, balance easy. Inquire—H. W. Acker, Port Washington, O.

FOR SALE—152 acres rolling hill land in good state of cultivation. Bank barn 30x70, good as new. Good 9 room dwelling. All conveniences of church, phone and mail service. This is an all round good hill farm about 9 miles north of Coshocton, in excellent community, on main road. Look at it and communicate with Frank E. Karr, Adm.

City subscribers should insist on a receipt from the carrier.

LEGAL NOTICE.

Notice is hereby given to the qualified electors of Coshocton county, O., that at the regular election to be held on the 2nd day of November, 1915, there will be submitted to the qualified electors of Coshocton County, Ohio, the proposition to increase the tax rate of Coshocton County, one mill for a period of five years, beginning with the fiscal year 1916. Said increase rate to be in excess of the amount of taxes which may be raised by authority of Sections 5649-2 and 5649-3 of the General Code of the State of Ohio, and said increase levy is for the purpose of raising funds for the maintenance, repair and improvement of the County and State roads of Coshocton County, Ohio. Said election will be held at the regular voting precincts and at the regular election in Coshocton County, Ohio.

By order of the Board of County Commissioners.

J. H. Elder,
C. C. Porter,
Mathew Crawford,
County Commissioners.

Oct. 1, 8, 15, 22, 29.

PUBLIC SALE.

PUBLIC SALE

Coshocton, Ohio, one-half square from Pennsylvania depot, Saturday, October 30, 1915, beginning at 10 a. m. Closing out to quit business. I will offer at public auction my entire stock of livery, teaming and transfer business. However I will retain the funeral business. Will also offer the tile livery barn, which is 60 x 90 feet, 3 floors. Basement for horses, first floor for sled room and third floor for mow space. Twenty-six horses both road and heavy, all good workers and in fair condition. 1 imported French stallion, Diademe, 4202, 16.1-2 hands high, weight 1400. A beautiful black and the most stylish actor you have ever seen. One matched pair Geldings, black, Bob and Dick, 4 and 5 years old, weigh 2000. One black hearse team, George and Tom 9 and 10 years old weight 2600. One black horse, Day, 7 years old, weight 1700, 1 black horse, blind, 6 years old, Nig, weighs 1300, 1 bay horse, Ted, 8 years old, weight 1200, a good one. 1 bay mare, Mable, 8 years old, weighs 1050, a good one, 1 brown horse, Ned 8 years old, weight 1000, our stable boss, 1 brown mare, Babe, 9 years old, weighs 1000, a good one, 1 pr. sorrel geldings, Sam and Zeb, 8 and 9 years old, no better road pair in the country, 1 pr. matched bays, Hal Russell mares, 5 years old, a fine little team, 1 bay horse, Dandy, 10 years old, no better, 1 pr. bay and dun mares, 8 and 10 years old, known as the "Mountain Goats," a wonderful long distance pair, 1 bay horse, Nick, 8 years old, a good young driver, 1 bay horse, Rube, 8 years old, a good young driver, 1 gray mare, Gyp, 12 years old, a bread winner, 1 sorrel horse, Colonel, 12 years old, a fine worker, 1 white horse, Snowball, no better made, 1 bay horse, Jim, 5 years old, a good one, 1 matched pair black coach colts, 2 and 3 years old, 1 spot poney, harness and buggy. Miscellaneous, one blood hound, Red Chief, whose reputation is well known, 2 dog shipping crates, 2 sets blood hound harness, 1 Ford auto, used one year. Carriage, Coaches, Etc., 5 cabs, 1 Riddle make, good as new, 1 coach, Riddle make, good and sound, 1 Columbus coach, good as new, 2 coaches, Sonney Bros. make, 1 depot wagon, 1 coupe, 10 buggies, some scarcely used, almost new, paint hardly scratched, 2 surries, 1 carry-all, 1 trap, 1 run-about, made by Meyer, 2 light wagons, 3 heavy Birdsell wagons, good as new, 1 heavy Columbus wagon, good as new, 3 sleighs, 2 sleds, one two horse cultivator, 1 Oliver chilled breaking plow, 2 three horse hitches, 2 scrapers, 1 pr. bolster springs, 2 hay ladders, 1 flat top wagon for moving, 10 log chains, 2 pair log hooks, Shaeffer make, 4 log sleds, 5 sets heavy double work harness, 5 sets heavy double coach harness, 5 sets light double buggy harness, 12 sets light single buggy harness, robes, blankets, whips, halters, etc., etc., too numerous to mention.

Terms: All sums of $5.00 and under, cash; over $5.00 a credit of six months will be given. Notes to bear 6 percent interest, with two approved securities.

HOWARD A. WOLFE

Auctioneers: Colonel N. W. Barrett, Coshocton, Ohio, Charles O. Mercer, Walhonding, Ohio.

McConnell & Karr, Clerks.

PUBLIC SALE.

I will offer at public auction at my farm 2 1-2 miles east of Plainfield and 1 1-2 miles north of Linton Mills, Friday Nov. 12 at 10:30, horses, cattle, sheep, hogs, hay and corn. J. H. Lawrence, F. W. Andrews, Auctioneer.

LOST

LOST—Small black pocketbook containing about $4.85. Lost between Walnut stret and Woolworth Ten cent store. Return to 637 Walnut street, or call Bell 515 Citz. 267-A. Reward.

LOST—Houston self filling fountain pen, filled with green ink. Reward. Return to Tribune office.

LINTON MILLS

Mrs. Harry Miller spent the week-end with relatives at West Lafayette.

Chaney Osburn and family were in Coshocton Sunday, visiting Travis Elson and family.

Charlene Watson was a Sunday guest of Cleo and Grace Hammersley.

Oscar Gibson and family, of Guernsey, spent Sunday with Mr. and Mrs. John Lawrence.

Mrs. Howard Zimmerman, of

MISCELLANEOUS.

WHEN HUNGRY—Stop at the Third street restaurant where you always get a good meal or lunch. It's where the farmers eat. Tables for ladies. Geo. Lee.

Revival services at Carnegie Library nightly beginning Saturday Oct. 30.
Evangelist Bachman.
All are invited. Bring your Bibles and let us reason together.
Committee.

NOTICE—I will make cider on Tuesday, Wednesday, Thursday and Friday during October, at Clark. B. R. Keiser.

NOTICE—Hunting, shooting and trespassing day or night is forbidden on my premises in Keene and White Eyes townships. Geo. L. Eberwine.

NOTICE—Five-roomed house for rent on Orchard street; bath and modern conveniences. Also for sale, 1 coal cook stove; 3 gas heating stoves and electric lamp. Inquire 225 N. 3rd st.

RELIABLE—Women spare time; give away free bottles our delightful Lotus Perfume to advertise. Pay every day. No money or experience needed. Waverly Brown, Sec'y. Wilmette, Ill.

NOTICE—We remove all dead horses, cattle and hogs, free of charge. Coshocton Rendering Co., Citz. phone 831-Y.

NO HUNTING—Or trespassing allowed day or night on what is known as the Hanlon farm. C. B. Olinger.

Opportunity for hustler with small capital to develop a paying business that is already started, on commission. Address Commission, Care of Tribune.

NOTICE—On account of the high price of production the milkmen of Coshocton have agreed to raise the price of milk to eight cents per quart, on and after November 1.

NOTICE—All parties having clothing at my dry cleaning place, please call for same not later than Saturday, Oct. 30, as I am leaving town. Henry Milder.

RELIABLE MANUFACTURER—Wants men and women to handle the best line of guaranteed hosiery, raincoats and neckwear on the market. Our proposition beats them all. Better merchandise. Larger commission for the agents. We protect you in your territory. Capital or experience not necessary. Important that you answer at once. Territory going fast. Dept., 46, Wabbag Manufacturing Co., 368 Main St., Buffalo, N. Y.

PALMIST—Thomason, the palmist, tells of your friends, enemies, your secrets and troubles. Their causes and remedy in fact tells everything, see other advertisement in the same issue. Located corner Main and 6th Sts.

NOTICE

Morse recommends the Toric Lens to all wearers of Eyeglasses, optically better in every way. We keep a record of your prescription and can duplicate your broken glasses. Otis G. Morse, Optometrist. Ricketts Block, opposite Court House, Coshocton, Ohio.

NOTICE—I am an independent Candidate for Constable in Tuscarawas township. I have been Constable in Crawford township eight years. Democrat in principle. Frederick Goss.

If shaving is a dread to you, watch for my add. Nov. 4. I will tell you how shaving will be a pleasure. H. S. Rinehart.

Newark is visiting her parents Frank Forney and wife.

Harry Hammersly and wife spent Sunday with their daughter Mrs Joe Welker of Sand Banks.

Walter Angle of Kinsalo was the guest of Regan Welker, Sunday.

Several from this place went to Coshocton, Monday to hear Mr. Bryon speak.

Mrs. Mary McKaig will hold a sale at her house Thursday, Nov. 4th at 10 o'clock morning. She will spend the winter with her brothers and sisters near Otsego.

Jennie Miller spent Monday and Tuesday with her sister, Mrs. Flora Hosfelt.

Ed. Johnson spent the week-end with his daughter, Mrs. Harrison, west of New Philadelphia.

Try a Tribune Want ad.

FOR SALE—Miscellaneous

FOR SALE—Household goods, 3-piece parlor suite; parlor table; two rockers; six dining room chairs; couch; gas heater; eight yards Brussels stair carpet; iron bed; matress and springs; ferns. 315 North Tenth street.

FOR SALE—Kitchen and household furniture, stoves, chairs, stands, carpets, linoleum, shades, curtains, sweepers, pillows, pictures, etc., and other things too numerous to mention. I will be at home and any person wanting anything in this line will get a bargain. 113 S. 10th street, John Tish, Sr.

FOR SALE—Piano boxes, also Buffalo counter scales. W. A. Edwards, Factory Agent. Hallet & Davis Piano Co. Salesroom with A. L. Matthews, 612 Main St.

FOR SALE—A man's bicycle, good condition, cheap if sold at once. 903 Vine St. or phone 406-A.

FOR SALE—Corn in shock in quantities to suit buyer, located 2 miles south of Mohawk Village. John Kuhn, Warsaw, Ohio.

FOR SALE—All household goods. Will sell at a bargain if sold this week. Mrs. F. R. McKee, 828 S. Lawn Ave.

FOR SALE—School equipment including 48 sq. ft. of blackboard, bell and school furniture. Geo. Graham, Frazeysburg, Ohio, route 1.

FOR SALE—Coal cook stove in good condition, cheap if sold at once, enquire 447 North 9th, rear.

FOR SALE—1915 model Maxwell touring car, electric lights and starter. New tires. Big bargain. Inquire Quincy Dunlap, 1442 E. Main St., Coshocton O., Citz phone

FOR SALE—Apples, commencing Monday morning will retail apples this week only in large or small amounts. All staple varieties. Citz. phone 169. J. W. Almack.

FOR SALE—Gas range almost new. Will sell cheap. Also 60 ft. of lawn hose. Apply at 312 North Eleventh street.

FOR SALE.

I will sell to the highest bidder Saturday, Oct. 30, 1915, at Howard Wolfe's sale of livery stock, all my traps used in training, breaking and racing of horses, consisting of harness, boots, blankets, check bits of all kinds, bandages, hand hotts, kick straps and many other articles useful to the horse owner.

Chas. Sells.

FOR SALE—Two pool tables and fixtures. Apply at corner Chestnut and Walnut streets, Cutshall and Son. Bell phone 909.

FOR SALE—Boy's blue chinchilla coat and cap size 6 years, 2 ladies' jacket suits, size 40, and other articles. 718 Main St. Citz. phone 139-B.

FOR SALE—Gingseng sets. Call at 275 Cambridge St. Bell phone 219; Citz. phone 594.

ROOMS FOR RENT.

FOR RENT—3 rooms up stairs, furnished or unfurnished, with bath and all conveniences on Elm St., between 7th St. and South Lawn Ave. Inquire 671 Elm St.

FOR RENT—Furnished rooms with hot and cold water. All modern conveniences. Good location. Inquire 655 Walnut St.

FOR RENT—Furnished rooms with modern convenience. 212 South 8th street, first door south of fire station.

FOR RENT—Two unfurnished rooms. Bath, gas and all conveniences. Private entrance. 333 N. 10th St.

FOR RENT—Three unfurnished rooms on Elm St., between Second and Third. All modern conveniences. Also barn suitable for two teams. Inquire 223 Elm st.

FOR RENT—Three room house of Mrs. John Pickerell. Inquire W. H. Shrigley, Roscoe, O. Citizens phone.

IS IMPROVING.

C. F. Settle, who has been ill at his home on South Third street, for several days is slowly improving.

Try an ad in the classified columns of the Tribune.

DAILY MARKET REPORTS

LIVE STOCK.
Pittsburg.

Pittsburg, Pa., Oct. 28.—Cattle—Receipts light; market steady; prime fed steers, 1300 to 1400 lbs. $8@9.10; choice fat steers, 1200 lbs and over, $8.75@9; good to choice fat steers, 1200 lbs or over, $8.50@8.85; fair to good fat steers 1200 lbs or over, $8.15@8.50; plain weight steers $7.50@8; choice fat handy steers $8.25@8.50; fat butcher steers, 1100 to 1200 lbs, $7.75@8.10; fair to good do $7@7.25; common $5@6; fair to good heifers $6@6.50; good to choice cows $5.50@6; fair to choice butcher bulls $6.75@7; fair to good bulls $5.50@6.25; common to fair $4.75@5.50.

Hogs—Receipts 3,400 head; market lower; heavies $7.50@7.60; heavy yorkers $7.25@7.40; light yorkers $6.75@7; pigs, $6@6.50.

Sheep and Lambs—Receipts 500 head; market steady; top sheep $6.40; top lambs $9.25.

Calves—Receipts 100; market steady; top $11.25.

Cleveland.

Cleveland, Ohio, Oct. 28.—Cattle—Receipts 150 head; market steady; choice fat steers, 1100 lbs. and upwards, $8@8.50; good to choice butcher steers $7@7.75; good to choice heifers $5.75@6.75; choice butcher bulls $6@6.75; choice butcher bulls $6.@6.75; good to choice cows $5@5.50; fair to good cows $4.50@5, common cows $3@4.50.

Calves—Receipts 100 head; market is steady; good to choice $11.25@11.50; fair to good $10@11; heavy and common $6@9.50;

Hogs—Receipts 2000 head; market is lower; Yorktrs and mediums $7.50; lights $7@7.25; roughs $6.50; stags $6.

Sheep and Lambs—Receipts 1,000 head; market steady; good to choice $8.75@9.00; fair to good $7.50@8.25; good to choice wethers $5.50@6; good to choice ewes $5@5.50; mixed ewes and wethers $5.50@5.75; culls and common $3@4.50.

East Buffalo.

East Buffalo, N. Y., Oct. 28.—Cattle—Receipts 600 head; market slow and easy.

Veals—Receipts 250 head; market active and steady at $4@12.

Hogs—Receipts 6500 head; market active; heavy $7.50@7.75; mixed $7.60@7.70; Yorkers $7.25@7.60; pigs $7; roughs $6.40@6.60; stags $5@6.

Sheep and Lambs—Receipts 4,000 head; market active; lambs $6@9.25; others unchanged.

TOLEDO GRAIN

Toledo, Ohio, Oct. 28.—Wheat—Cash $1.13½; Dec. $1.15½; May $1.16½.

Corn—Cash 69c; Dec. 59½c; May 61½c.

Oats—Cash 39½@40c; Dec. 41½c; May 42½c.

Rye—No. 2, $1.01.

Cloverseed—Prime, cash and Oct. $12.25; Dec. $12.20; March $12.10.

Alsike—Prime, cash $10.15; Dec. $10.25; March $10.45.

Timothy—Prime, cash $3.05; Dec. $3.67½; March $3.72½.

WEST BEDFORD

Miss Bessie Barrett spent Saturday and Sunday in West Lafayette.

Miss Rosa Gaibrie attended meeting at Mowrey's Sunday evening.

Ada Mowrey shopped in Coshocton, Saturday.

Mr. and Mrs. G. O. Hains moved Tuesday to their farm on Dusty Bottom.

Several from here motored to Coshocton, Monday to hear Bryan speak.

Large crowd attended the Mrs Barrett funeral Monday.

Mr. and Mrs. F. M. Buxton, Rev. E. G. Buxton and Mrs. Guarnsey, of Coshocton, spent Monday at the home of W. W. Buxton.

An illustrated lecture on Prohibition will be given here Friday evening.

Quarterly meeting at this place Saturday forenoon and Sunday morning, October 31.

Try an ad in the classified columns of the Tribune.

Send the TRIBUNE to that boy or girl away at school.

A daily news-letter; better and cheaper than you can write.

POULTRY AND SEEDS.

Corrected by Chas. E. Lorenz wholesale and retail dealer in poultry, seeds, wool, etc., Second street.

Paying Prices.

Broilers	11c.
Chickens	10c.
Ducks, (colored)	10c
Ducks, (white)	11c
Turkey	.12c.
Geese	10c

Retail Prices

Chickens	14c.
Springers	15c.
Geese	13c.
Turkeys	.15c.

SEEDS.

Medium cloves	$12.00
Mammoth clover	$12.00
Sweet clover	$6.50
Alsike	$10.00
Alfalfa	$10.00@$11.50
Timothy, best quality	$4.00
Blue grass	$1.40

Coshocton Produce.

Reamer's Cash Store is paying these prices for the following:

Butter	25c.
Eggs	28c.
Potatoes	70c.
Lard	10

Grocers are selling as follows:

Butter	28c.
Creamery butter	.33
Eggs	30c.
Sugar, 25 lbs. sack	$1.50
Cabbage, lb.	03c.
Lard, lb	12½
New Potatoes	85c.

CLEVELAND PRODUCE.

Butter.

Creamery, extra	29@29½
Fancy dairy	27@28

Eggs.

Fresh gathered	31c.
Seconds	20c

Cheese.

American whole milk	17@17½
Swiss, fancy	22c.

COSHOCTON HAY AND SEED

A. H. Thomson & Son

These prices are paid for the following:

Hay (loose), ton	$12.00
Hay (baled), ton	15.00
Straw (baled), ton	6.00

The following are sold at the prices quoted:

Oil Meal	2.00

EDWIN E. LEE, EMPIRE MILL

These prices are paid here for the following:

Wheat	$1.00
Corn, bu. new	60c.
Oats, bu.	.35
Rye	.75

The following are sold at the prices quoted:

Flour, eight sack (24½ lbs.)	.80
Oats, bu.	.50
Corn meal, 10-lb. sack	.25
Corn, new	75c.
Bran	1.40
Screenings, cwt.	1.40
Middlings	1.60
Cracked corn, cwt.	$1.90
Chop, corn and oats, cwt.	$1.90
Unbolted meal cwt.	1.90
Oil Meal, cwt	2.00
Mixed grain, cwt.	$1.90

PROVISION COMPANY.

Prime heavy	$7.40@7.50
Heavy mixed	$7.25@7.35
Heavy Yorkers	$7.15@7.25
Light Yorkers	$6.50@6.75
Roughs	$5.00@5.25
Stags	$5.00@5.25

City subscribers should insist on a receipt from the carrier.

NOTICE

State of Ohio, Coshocton County, ss.

In the Probate Court

To Whom it may Concern:

Notice is hereby given that accounts and vouchers have been filed in the office of said court by administrators of the following persons, to wit:

John E. Miller, late of Broomfield, and John J. Stevenson. And by executors of the following deceased persons, to wit: Elizabeth Hoffstetter. And by guardians of the following persons, to wit: Steven Cable, a ward, Hazel and Irene Teeling, wards.

All persons interested in said accounts are hereby notified that the same have been set for hearing on the 1st day of November A. D. 1915, at which time exceptions may be filed to any of said accounts, and the same will be heard at that date or at such other time as the Court may designate.

FRANK ASHMAN,
Judge Probate Court.

Oct. 15, 22, 29; Nov. 5.

NewspaperARCHIVE®
NewspaperARCHIVE®

The Battle-Cry

By CHARLES NEVILLE BUCK

Author of "The Call of the Cumberlands"

Illustrations by C. D. Rhodes

(Copyright by Charles Neville Buck.)

She did not know that Bad Anse Hayvey went every few days over to the desolated cabin and often persuaded the boy to ride home with him and spend a part of the time in his larger brick house. She did not know that Bad Anse was coming nearer to spine than he had ever before come in withholding his strong suspicions from the boy because of his unwillingness to incite another tragedy.

So when one day a McPeter branchman by the name of Luke Thirkel had left the mountains and gone west, Anse hoped that this man would stay away for a long while, and he refrained from mentioning to Jeb that now, when the bird had flown, he knew definitely of his guilt.

While Dawn, under the guidance of her preceptress, was making the acquaintance of a new and sweeter life, whose influences fed her imagination and fired her quick ambition, her brother was more solemnly being molded by the Havey chief.

The water-mill of old Bob McGregor was the nearest spot to the dwelling of Bad Anse Havey where grist could be ground to meal, and sometimes when Jeb came over to the brick house he would volunteer to throw upon his shoulders the sack of corn and [illegible]

ADVANTAGES

In Depositing Your Money With The Buckeye State Building And Loan Company, Rankin Building, 22 West Gay Street, Columbus, Ohio.

[illegible] sit there in the dusty old mill while the slow wheel ground and creaked and the ancient miller told them their slow stint of work.

So one day, toward the end of August, Juanita, who had climbed up the path to the poplar to look over her battlefield and renew her vows, saw Jeb roundly plodding his way up hill, leaden strides through the woods toward the mill, a heavy sack upon his shoulders and a rifle swinging at his side.

That day chance had it that no one else had come to mill and Bob McGregor had persuaded the boy to drink from the "bootle blue kag" until his mind was ripe for mischief. While the mill slowly ground out his meal Jeb McNash sat on a pile of rubbish in the gloomy shack, nursing his knees in interlocked fingers. Old Bob drank and stormed and cursed the inertia of the present generation. The lad's lean fingers tautened and gripped themselves more tensely and his eyes began to smolder and blaze with a wicked light as he listened.

"Ye looks like a right stand-up sort of a boy, Jeb," growled the old fire-eater who had set more than a few scruples at each other's throats. "An' I reckon hit's all right, too, fer a feller ter bide his time, but hit 'pears ter me like ther men of these days don't do nothin' but bide thar time."

"I won't bide mine no longer than what I has ter," snapped the boy. "Anse 'lows ter tell me when he finds out who hit war thet got my pap. That's all I needs ter know."

Old Bob shook his head knowingly and laughed in his tangled beard.

"I reckon Anse Havey'll take his leisure. He's got other fish to fry. He's a-thinkin' 'bout bigger things than yore grievance, son."

The boy rose, and his voice came very quietly and ominously from suddenly whitened lips. "What does ye mean by thet, Uncle Bob?"

"Mebby I don't mean nothin' much. Then agin mebby I could give ye a pretty good idee who kilt yore pap. Mebby I could tell ye 'bout a feller—a feller thet hain't fur removed from Old Milt hisself—thet went snoopin' erost ther ridge ther same day yore pap died with a rifle-gun 'erost his elbow and his pockets struttin' with cartridges."

"Who war he?" came the tense demand with the sudden snap of rifle-fire. "Who war ther feller?"

Old Bob filled and lighted his pipe with fingers that had grown unsteady from the administration of the "bootle blue kag." He laughed again in a drunken fashion.

"Hit Bad Anse Havey don't 'low ter tell ye, son," he artfully demurred. "I reckon nit wouldn't hardly be becomin' fer me ter name his name."

The boy picked up his battered hat. "Give me my grist," he said shortly. He stood by, breathing heavily but silently while the sack was being tied, then, putting it down by the door, he whooped and fired the other man.

"Now yo're agoin' ter tell me what I needs ter know," he said quietly. "Or I'm agoin' ter kill ye where ye stands."

Uncle Bob laughed. He had meant all the while to impart that scrap-bit of information, which was no information at all, but mischief-making suspicion. He had held out only to mislead and tantalize the boy with the cumulative force of climax.

"Hit warn't nobody but—" After a pause he went on, "but old Milt McBriar's own son, Young Milt."

"That's all," said Jeb soberly. "I'm obleeged ter ye."

He went out with the sack on his shoulders and the rifle under his arm, but when he had reached a place in the woods where a blind trail struck back he deposited his sack carefully under a ledge of overhanging rock. For the clouds were mounting and hard by there is a threat of rain and it was his own meal, so he must be careful of its safety.

Then he crossed the ridge until he came to a point where the timber grew down close and tangled to the crest. He had seen Young Milt point out the cabin of that family and he knew that he would be coming home. The gods of chance were partial unto his hands.

So he lay down, cheerily humming the march and carried his rifle. For hours he crouched there with unspeakable patience, while his muscles cramped and his feet and hands grew cold. Once the patter of a rain which was strangely like and chilling set the leaves rustling. The day sank in an angry bank of thunderclouds and the wind grew hard. The drizzling downpour beat down and trickled down his sylvan cover but at last the slow rain passed by and yet nothing came to his view. It was the same man in the day that Bad Anse had returned to Milt McBriar.

When young Milt rode slowly by, a few yards away, with his mount at a walk and his reins hanging, he was interrupted by any anxiety, because he was in his own territory and was at heart fearless. The elder boy from Tribulation felt his temples throb and the rifle came slowly up and the eye which was not closed fastened point-blank across immovable sights and along a steady barrel into the placid face of his intended victim.

He could see the white of Milt's eye and the ragged lock of hair under the hatbrim which looked like a smudge of soot across his brow. Then slowly Jeb McNash shook his head. A spasm of battle went through him and shook him like a convulsion to the soles of his feet. He had but to crook his finger to appease his bloodlust—and break his pledge.

"I done give Anse my word fer bide my time 'cuse I war dead sartain," he told himself. "I hain't quite dead sartain," he told himself. "I hain't quite dead sartain yit. I reckon I've got ter wait a spell."

He uncocked the rifle and the other boy rode on, but young Jeb folded his arms on the wet earth and buried his face in them and sobbed, and it was an hour later that he stumbled to his feet and went groggily back, drunk with bitterness and emotion, toward the house of Anse Havey. Yet when he arrived after nightfall his tongue told nothing and his features told less.

* * * * * * *

Juanita, living in the cabin she had built with the girl who had become her companion and satellite, making frequent hard journeys to some house which the shadow of illness had invaded, found it hard to believe that this life had been hers only a few months. Suspense seemed to stretch weeks to years, and she awoke each new day braced to hear the news of some fresh outbreak, and wondered why she did not. A few neighborhood children were already learning their rudiments, and plans for more buildings were going forward.

Sometimes Jeb came over from the brick house to see his sister, and on the boy's face was always a dark cloud of settled resolve. If Juanita never questioned him on the topic that she knew was nearest his heart it was because she realized that to do so would be the surest way to estrange his friendship and confidence.

In one thing she had gained a point. She had bought as much property as she should need. Back somewhere behind the veil of mysteries Anse Havey had pressed a button or spoken a word, and all the hindrance that had lain across her path straightway evaporated. Men had come to her, with no further solicitation on her part, and now it seemed that many were animated by a desire to turn an honest penny by the sale of land. In every conveyance that was drawn—deeds of ninety-nine-year lease instead of sale—she read a thrifty and careful knowledge of land laws and reservation of mineral and timber rights which she traced to the head of the clan.

As summer spent itself there was opportunity for felling timber, and the little sawmill down in the valley sent up its drone and whine in proclamation that her trees were being turned into squared timbers for her buildings.

Once, when Milt McBriar rode up to the sawmill, he found the girl sitting there, her hands clasped on her knees, gazing dreamily across the sawdust and confusion of the place.

"You're right smart interested in that thar sawmill, hain't yo, ma am?" he inquired with a slow, benevolent smile.

He scrutinized her of guise flavored contempt, and there was no one else with him at the moment, so the girl looked up, her eyes a little misty and her voice impatient.

"Mr McBriar," she said, "every one of these timbers means part of a dream to me, and with every one of them that falls in place will go a hope and a prayer."

He nodded sympathetically. "I reckon," he said, "yo kin do right smart good, too."

"Mr McBriar," she flashed at him in point-blank questioning, "since I came here I have tried to be of use in a very simple and unattractive fashion. I have done what little I could for the sick and distressed, yet I am constantly being warned that I'm not allowed to carry on my work. Do you know of any reason why—"

He paused at her for a moment quizzically, then shook his head.

"Oh, pshaw!" he exclaimed. "I wouldn't let no sich talk as that fret yer none. Folks round here hain't got much ter do except git gossip 'round. Nobody hain't agoin' ter hinder ye

The Rifle Came Slowly Up.

none. We hain't such bad people, after all."

After that she felt that from the McBriars she had gained official sanction, and her resentment against Anse Havey grew because of his scornful ungraciousness.

The last weeks of the summer were weeks of drought and plague. Ordinarily, in the hills storms brew swiftly and frequently and spend themselves in violent outpourings and cannonading of thunder, but that year the clouds seemed to have dried up and down in the tablelands of the Blue Grass the crops were burned to worthless stalk and shrunken ear. Even up here, in the birthplace of waters, the corn was brown and sapless, so that when a breeze strayed over the hill side fields they sent up a thirsty, sighing rasp of rustling whisper.

It was not only in the famished forests and scarred fields that the hot breath of the plague breathed, carrying death in its acid nostrils. Back in the gulches of the "branch-water folks" where little springs diminished and became [illegible] all those who were not strong enough to throw off the touch of the [illegible] fever sickened and died, and [illegible] went in and out of Havey [illegible] McBriar cabin with [illegible] "on both your houses."

The widow McNash had not been herself since the death of Fletch. She who had [illegible] so strong over her drudgery, [illegible] long on the threshold of her [illegible] grave and, in the language of [illegible], "jest sicked and pined away."

So [illegible] Holland and Good Anse [illegible] sweating mules [illegible] giving calls for help [illegible] could answer them they [illegible] astonished to hear that the [illegible] among the stricken [illegible] for her life, she refused [illegible] herself, and once [illegible] girl stood with [illegible] tear-choked "buryin'" [illegible] more across an open grave [illegible] the eyes of the man who [illegible] right order.

[illegible] learned to set a look on [illegible] and hold her counsel. So, when [illegible] Anse and Jeb afterward, [illegible] without rancor: "May [illegible] back with me, too? [illegible] she added, with just a [illegible] of her old defiance, "[illegible] you, Mr. Havey, and [illegible] from what I can."

[illegible] conferred, and the [illegible] Jeb nodded his head.

(To Be Continued.)

Dry Meetings

FRIDAY EVENING
OCTOBER 29.

West Lafayette
West Carlisle
Ashcrafts School House (Pike Tp.)
Walhonding
Linton Mills
Millcreek Township House
West Bedford—Picture Show

SATURDAY EVENING
OCTOBER 30.

Cavello
Isleta

SUNDAY EVENING
OCTOBER 31.

Mohawk Grange Hall
Everalls Church (Oxford Tp.)
McCunes School House (Oxford Tp.)

HON. FREDERICK LANDIS

Formerly Congressman from Indiana will deliver his famous address

John Barleycorn, Good Bye

On Sunday Evening, October 31st
At Eight O'clock P. M.

SIXTH STREET THEATRE

Men and Women Invited. No Collection or Admission Charged.

Coshocton County Dry Federation.
P. E. Burt, Chairm., West Lafayette, Ohio

Newsy Letters From The Rural Districts

WARSAW ROUTE 1

Mr. and Mrs. William Maxwell and daughter, Maxine, spent Sunday with Mr. and Mrs. Frank Maxwell.

Redd Styers has gone to Danville, where he will be employed for a couple of weeks.

Elmer Severns and family spent Friday night and Saturday with Mr. and Mrs. Christopher Severns of Nobo.

Everett Frederick, of Columbus spent a few days last week with his father, William Frederick.

Mr. and Mrs. Emmett Waters and son, Kenton, of Bladensburg, spent the past week-end with Mr. and Mrs. John Waters.

Mr. and Mrs. Lewis Randles and son, Fred, called at the home of Daniel Meaner Sunday afternoon.

Tom Gray and Bob Hunter spent Sunday with Everett Frederick.

Dr. and Mrs. Dean, of Tunnel Hill spent Sunday with Mr. and Mrs. John Waters.

Mr. and Mrs. Levi Shaffer, their daughter and son-in-law, called at the home of Mr. and Mrs. Grant Bantum Sunday.

Ethel Waters is visiting with her brother, Emmett Waters, of Bladensburg.

Mrs. Edward Overholt spent last Thursday afternoon with Mrs. Grant Bantum.

Charles McKee spent Saturday with Elmer Meaner.

Mrs. Joseph Stewart and son, Junior, Mrs. Gilbert McKee, called on Mrs. Grant Bantum, Sunday evening.

Mr. and Mrs. Charles Bantum, Mr. and Mrs. William Randles, Mr. and Mrs. Lester McCurdy, Mardy and Blaine Lawrence and Alice Randles spent Sunday with Mr. and Mrs. Bob Bantum.

Mrs. Ruthen Wright is visiting her daughter, Mrs. Orie Bertram.

Several from this vicinity attended the "play speech" given by Jerome of Coshocton, Monday.

Mrs. Alec Carpenter, daughter and [illegible] children, of Illinois are visiting at the home of Mr. and Mrs. William Frederick.

ADAMS MILLS

Adams Mills, [illegible]

Mr. and Mrs. Abraham Murphy spent [illegible] to their home here last Monday after a three weeks' visit with relatives in Akron, Cleveland and Columbus.

Mrs. D. S. Gray was in Coshocton on Saturday.

Mr. and Mrs. John Mills and [illegible] of Coshocton, were guests Saturday of Mr. Mills' parents, Mr. and Mrs. T. A. Mills.

Miss Rhoda Miller, of Zanesville, was the week-end guest of her parents, Mr. and Mrs. A. E. Miller.

Miss Lavina Zimmer spent Saturday in Zanesville.

Harold Musgrave attended the funeral of Mrs. Edward Hoberg, in Springfield, Friday.

James Watts was in Coshocton on business, Saturday.

Charles Stilwell, of Coshocton, made a business trip here Saturday.

Conrad Miller was shopping in Coshocton, Saturday.

Mr. and Mrs. Chas. Krauss and son, Russell, of Akron, and Mr. and Mrs. Louis Howard, of Tyndall, were guests of Mr. and Mrs. [illegible] Sunday evening.

Mr. and Mrs. Edward Watts [illegible] of Coroneville, spent Saturday with T. P. Tilton.

Mrs. Ellen Bell and [illegible] were guests of relatives Tuesday, Mrs. H. P. Bale and daughter, Flora, and Mrs. Jessie Bale.

James Tilton, of Newcomerstown, made a business trip here Saturday.

H. S. Scott made a business trip to Coshocton, Saturday.

Mrs. R. A. Mullison and daughter, Marie, of Columbus, were the week-end guests of Mrs. Gray.

Mrs. James McShane returned to her home in Columbus, Saturday, after a week's visit with relatives here.

Ben Taylor and son, of Zanesville, made a business trip here, Saturday.

Miss Karle Dunwood is visiting relatives in Zanesville.

William and Lloyd Dunwood, of Zanesville, spent the week-end with their grandparents, Mr. and Mrs. Thomas Dunwood.

ISLETA

Mr. and Mrs. Jacob Gooe visited in Fresno a day last week.

George Lutz, of Conesville, was in this place Sunday.

Miss Mary Lathes visited friends in Coshocton, Sunday.

The two Misses Lacy, of Dresden, visited at S. C. Lapp, Sunday.

Soldier McCormick, of Keene, visited U. S. G. Emerson, Sunday.

Mr. and Mrs. Walter Poland [illegible] Sunday evening.

Mr. and Mrs. Edward Watts [illegible] Sunday with friends in Five Corners.

Fred Poland and wife, of New Comerstown, called on J. H. Poland and family Sunday evening.

Mr. and Mrs. Clayton Whiteside and family, of Coshocton, visited A. L. Whiteside and wife, Sunday.

Mrs. Albert Roderig visited several days in Coshocton last week.

Miss Mary Neighbor went to Dennison Sunday to visit relatives.

You—Or No One Else cares to be bald. Yet that is what will happen if your hair does not stop falling out.

Rexall "93" Hair Tonic is in our opinion is the best hair tonic on the market. Sold only by us—50 cents.

Siegrist & Williams.

POLITICAL ADVERTISEMENT

Republican City Ticket

For Mayor, Henry L. Richardson.

For Solicitor, Harry L. Lybarger.

For Auditor, Evan O. Evans.

For Treasurer, Raymie S. Curtis.

For President of Council, C. H. Magruder.

For Councilmen-at-Large, Hamilton Browning, H. B. Smith and Melvin McKinley.

For Ward Councilmen, Ward 1, Howard Norris; Ward 2, Charles Crown; Ward 3, E. W. Heinke; Ward 4, Jas. McDonald.

For Assessors, Ward 1, C. G. Smith, Ward 2, H. H. Shrigley; Ward 3, C. E. Wells; Ward 4, Wm. McCullough.

JOIN
Moore & Meade's
Xmas Saving Club
with a nickle and save money. Choose your gifts anytime.

Wear "Harris Made" Clothes
Best Fit, Best Style, Best Workmanship.
Satisfaction Guaranteed or Money Refunded
HARRIS, The TAILOR
Our New Location—Cor. Main and Hickory Sts.

Union Labor Says VOTE "NO"

On So-Called Stability Amendment

The Ohio State Federation of Labor, representing hundreds of thousands of organized working-people, is against the so-called constitutional Stability Amendment.

At its Annual Convention in Mansfield on October 14, 1915, the Federation unanimously adopted these resolutions:

"Whereas, The American labor movement since its beginning has contended for the principle of direct legislation; and

"Whereas, There has been proposed to the people of Ohio by the co-called Stability League an amendment to the Initiative and Referendum Law of the State which will, if approved, seriously impair its effectiveness; therefore, be it

"Resolved, That this Convention of the Ohio State Federation of Labor recommend to its membership and to the people of Ohio the defeat of this proposed amendment.

Issued By
The I. & R. Defense Committee

PEPSINCO
The Grouch Remover

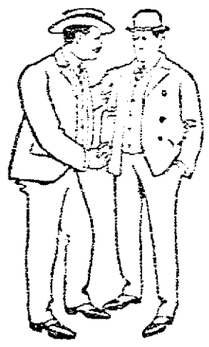

Sour stomach, gas, bloating, belching, acid stomach, nausea, heartburn, flatulency, bad breath or any stomach misery.

What Is a Grouch?

Nothing but a fellow with a bad stomach. The stomach is the seat of all discontent. Right the stomach, digest the right food—undertake a short treatment of that popular stomach adjuster, Pepsinco. Your meals won't throw back a bad taste—bloating and misery will cease.

The Neuro Pharmacal Company, Wapakoneta, Ohio.

ASK YOUR DRUGGIST

For a Quarter Package of Pepsinco

The most widespread disease in the world

The most widespread disease in the world today is that dread affection of the teeth called pyorrhea. Nine out of every ten grown persons have it to some extent. *You* may have it and be unaware of it. Why? Because scientists have proved that the cause of this disease is a germ which inhabits *every* human mouth, and that thousands have this disease and do not realize it until it reaches the advanced stages of bleeding gums and loose teeth.

Accept the advice dentists everywhere are giving and take special precautions in your daily toilet against this disease. To meet the need for such a daily treatment and to enable everyone to take the necessary precautions against this disease, a prominent dentist has put his own prescription before the public in the convenient form of Senreco Tooth Paste.

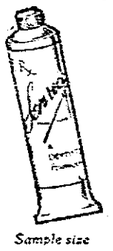

Sample size

Senreco contains the best corrective and preventive for pyorrhea known to dental science. Used daily it will successfully protect your teeth from this disease. Senreco also contains the best harmless agent for keeping the teeth clean and white. It has a refreshing flavor and leaves a wholesomely clean, cool and pleasant taste in the mouth.

Start the Senreco treatment tonight—full details in the folder wrapped around every tube. Symptoms described. A 25c two oz. tube is sufficient for six or eight weeks of the pyorrhea treatment. Get Senreco at your druggists today, or send 4c in stamps or coin for sample tube and folder. Address The Sentanel Remedies Co., 507 Union Central Bldg., Cincinnati, Ohio.

NEWSPAPER ARCHIVE®

THE MORNING TRIBUNE
Affords advertisers the best medium they have ever had of reaching the people of Coshocton county and city.

COSHOCTON MORNING TRIBUNE

THE MORNING TRIBUNE
Market and classified pages deliver the goods—every Progressive home in the county reads both.

VOL. VII: No. 51. The Paper That Prints The News SATURDAY MORNING, OCTOBER 30, 1915. The Paper That Everybody Reads TWO CENTS

Election Judges Face Big Task in Counting Votes

Seven Ballots Will be Handed to Coshocton Voters--Roscoe Voters Will Have Eight Ballots--Count Will Necessarily Be Slow.

It is a safe prediction that election judges and clerks will be kept quite busy next Tuesday night counting out the various ballots.

Voters of Coshocton will be handed seven ballots when they go to the polls and voters of each township, with the exception of five where there are no judicial elections, will be handed at least six ballots. Roscoe leads the county with eight ballots. The five townships having the least number of ballots are Clark, Virginia, Keene, Mill Creek and Perry as there are not judicial ballots to be voted there. Plainfield, West Lafayette, Warsaw and Nellie will have seven ballots each.

In addition to the municipal ballot in Coshocton, there are ballots for the following: one mill tax levy for road purposes; referendum on Sprague act and McDermott act; referendum on four proposed amendments; township ballot; township judicial ballot; city board of education.

Roscoe will vote in addition to the corporation, township, board of education, amendments, referendums, road levy and judicial ballots, on a proposition for an additional levy of one and one half mills for street lighting purposes. Other corporations of the county will vote the same ballots with the exception of the last named.

Democrats Hold Final Meeting of Campaign

About seventy-five Democrats attended the final booster meeting held last night at the court house in behalf of the Democratic campaign. A number of talks were made by candidates and others and apparently the feeling of optimism continues to prevail in the Compton camp.

That the present campaign is the first for many years in which all factions of the Democratic party are united was the statement made by Attorney J. L. McDowell during the meeting.

The value of continued personal work was again emphasized and word was passed out to vote for the two Democratic candidates for councilmen at large only. There are three councilmen at large to be elected but the Democrats have but two candidates. It was pointed out that to vote for the two Democrats and then vote for a Republican might result in a bad split which would defeat one of the Democrats.

Meetings Held Throughout County by Dry Organization

Reports from West Lafayette Friday evening in regard to the dry meeting conducted by "Josey" Clark, truant officer in this city, indicate the biggest hit since the campaign started. A large crowd gathered on the streets at the square. Mr. Clark was introduced by George M. Gray.

"Josey" Clark is a convincing speaker and tells of his personal experiences with liquor.

Mr. Clark is instructor in the Presbyterian Sunday school of the largest class of men in the city, its membership numbering one hundred and fifty.

Other meetings in the county were held at West Carlisle, Ashcraft School House, Walhonding, Linton Mills, Mill Creek township house and at West Bedford. At the latter place an illustrated stereopticon lecture was given and was attended by a good sized audience. Everywhere the meetings attracted considerable attention and the audiences appeared to be highly enthusiastic over the issue. The meetings were addressed by local speakers in each instance.

Miss Ruth Trott, of Columbus, is spending the week-end at the home of Miss Nellie Wilson.

How Voters Will Observe Tuesday In Eight States

Eight states, New York, Massachusetts, Maryland, New Jersey, Pennsylvania, Kentucky, Ohio and Mississippi, will hold elections on Tuesday, November 2nd.

In four of these states, Massachusetts, Maryland, Kentucky and Mississippi, governors are to be elected; in six states, New York, Massachusetts, Maryland, New Jersey, Kentucky and Mississippi, the state legislatures, in whole or in part, are to be elected, and in five states, New York, Massachusetts, Maryland, Pennsylvania and Ohio, important constitutional issues are to be decided.

With a few local exceptions, in fact, these constitutional questions will be the dominant issues of election day, including as they do such fundamental matters as woman suffrage, municipal home rule, prohibition, state income tax, referendum plans, and some lesser reforms.

The woman suffrage question will come up for decision in New York, Pennsylvania and Massachusetts which states will furnish, in point of population, the greatest test the suffrage issue has ever had in the United States. New Jersey, the first state in the East to vote on equal suffrage, defeated the proposition at a special election given over exclusively to the suffrage question on October 19. While it has been held by some political observers that the result of the test in New Jersey would be reliably indicative of what might be expected in the three bigger neighboring states, the suffrage leaders have not been discouraged by the big majority with which the issue was defeated in the Jersey contest.

The importance of this test is heightened by the fact that in point of population, the state of New York, Pennsylvania and Massachusetts, which will vote on suffrage November 2nd, include over 20 per cent (20.3—actually) of the population of the entire United States (20 counting the population double for each place in the states in which equal suffrage has as yet been fully established.

New York State.

In New York State, in addition to the suffrage issue, a doubtful feature of the election, will be the question of adopting a new state constitution as revised by a recent

(Continued on page 3)

THE AMENDMENTS.
(Editorial)

In keeping with the custom established by The Tribune in former years we are offering herewith suggestions on the several measures to be voted on at the election next Tuesday.

In some of the election districts as many as eight different ballots will be presented by the election officials to the voters. In no township will there be fewer than five ballots. The following discussion will touch only on those propositions which are common to the voters of the entire county. This involves the ballot carrying the four proposed amendments to the constitution initiated by the people of the state themselves and the one containing the two measures referred to the general electorate by the legislature.

The first initiated amendment on the ballot is that to prohibit "the sale and manufacture for sale of intoxicating liquors as a beverage." The stand of The Tribune on this amendment has been defined so fully and frequently in this column in the past as to need no further argument here.

If Ohio votes dry next Tuesday it will virtually settle the attitude of the nation on the temperance question. If the wets are again successful, it will only prolong the day of reckoning with the nation-wide liquor trust. Our people have the opportunity to hasten materially the final overthrow of this the most vicious of all one special interests. An adverse vote on this amendment will only result in keeping up the turmoil and unrest which the liquor issue, like the slavery issue, has injected into our politics and which will not be satisfied with any half-way settlement.

We believe every politician, every business man, every farmer every mechanic and professional man in the state realizes that there is now no possible way of keeping this issue out of national politics. IT IS A NATIONAL POLITICAL ISSUE NOW, regardless of the fact that President Wilson says it is a local issue and as such must be determined by the individual states.

It is NOT a state issue. It IS a national issue already and no human power is strong enough to keep the people in their federal capacity from acting on it whenever they see fit. Neither presidents nor parliaments nor cabinets can determine what political issues shall come to the front. The sovereign people alone make and settle political issues in their own time and way.

It is for this reason that we believe NOW is the opportune time for Ohio to act affirmatively on the temperance question. Eventually it must be settled RIGHT by the whole nation. Ohio has led the way in the past on great moral issues: WHY NOT NOW?

The second proposal on the ballot containing the four initiated amendments is known as the term extender, or the amendment to lengthen the terms of county officials. In the language of the proposal it is "To fix the terms of all county officers at four years, to provide for their election quadriennially, and applying the amendment to incumbents."

Like the short ballot proposition which some states have adopted and which Ohio has already passed on adversely, this amendment has undoubted merit. The county officials argue that under the present arrangement they are compelled to seek re-election before they have fairly been inducted into office; that judges are granted a six-year term against their two; that private business concerns keep a man in their employment during good behavior and efficient service; and that if long continued service promotes efficiency in private affairs it will do so in public affairs.

Theoretically, there is much to commend in this argument. In practice we are fearful of results. We should feel much freer to commend the unselfishness of the proposal if it were made operative at some future time, say in two, four or six years hence, rather than "applying the amendment to incumbents," as the text of the proposal takes pains to state.

We should also think more of this proposal if it came before the people in a year when county officers were being elected. The people then would have before them as concrete examples the men who were asking for a four-year term. Under existing conditions it could easily mean and, in numerous cases in practically every com-

(Continued on page 4)

AMENDMENT BALLOT AS SEEN THROUGH THE TRIBUNE'S SPECTACLES

X	YES	ARTICLE XV, SECTION 9
	NO	Prohibition of the sale and manufacture for sale of intoxicating liquors as a beverage.
	YES	ARTICLE X, SECTION 2.
X	NO	To fix the terms of all county officers at four years, to provide for their election quadrennially, and applying the amendment to incumbents.
X	YES	ARTICLE XII, SECTION 12.
	NO	To exempt bonds issued on or after January 1, 1916, of the State of Ohio or any subdivision or district therein authorized to issue bonds, from taxation.
	YES	ARTICLE XVI, SECTION 4.
X	NO	To limit elections on twice defeated constitutional proposals and to prevent abuse of the Initiative and Referendum.

OFFICIALS ASK FAVOR'BLE VOTE FOR ROAD LEVY

Shaw Explains Why Proposal For Additional Levy Should Be Accepted

In requesting a favorable vote on the proposal for an additional one mill levy for good roads purposes, Arthur Shaw, county highway superintendent, issued the following statement for publication Friday:

"One of the questions you will be called upon to decide next Tuesday will be whether or not this county is to come out of the mud and ruts and engage systematically in the restoration and improvement of its roads.

"You were asked last year to favor such an advancement, but through misunderstanding and inertia, the proposition failed. Most of those who did not vote 'Yes' last year have, when the matter has been explained to them, expressed approval of the levy and regret that they did not understand the first time, and could be reaping the benefits now.

Need The Money

"Spurred by the ever-growing and insistent demand from every quarter for more passable roads and the insufficient funds both in county and township treasury for that purpose the commissioners were compelled to resort to this additional levy of one mill. They might have issued bonds as some counties have and are doing, but the repairs would have been worn out several times before the bonds could be paid off.

"As an index of the road feeling in the state it might be interesting to note that twelve counties vote Tuesday on levies, mostly for two mills. Last year Knox and Holmes carried for two mills. Muskingum votes this year for two mills. Tuscarawas, Guernsey and Licking issued bonds.

Only Small Amount

"Coshocton county, under present methods, has annually $11,000 for road purposes and $15,000 for bridges. The townships have for their work on the roads from $450 to $2,500, depending upon their duplicates.

"When you consider that in this county there are 1,287 miles of road and over 3,000 bridges and culverts to keep in passable condition, that it costs at least twenty cents a foot to gravel and grade a road and that culverts and bridges cost from $20 to as many thousand, a little figuring should demonstrate why we are obliged to borrow and pay interest on money to make even the most urgent repairs. The auditor's annual report published a few weeks ago is edifying on these expenditures. The treasurer's monthly report shows the county's financial condition.

State Gives $25,000

"The state annually sets apart $20,000 to $25,000 for each county for the improvement of inter-county roads. If the county will give an equal amount this state money will be expended on such roads wherever the county officials desire. Otherwise, it will be spent where the state thinks best.

"In order that the county may control the use of the state appropriation and to make needed repairs all over the county, in the hills as well as in the valleys, the county officials are asking your support of the one mill levy for the permanent improvement of state and county roads.

"These men who are the business managers of the county and who are daily hounded to make repairs on some impassable road and are even threatened with lawsuits, have for some time been convinced that they must resort to this method of getting funds. The county officials will get no more good out of the levy than other taxpayers. It is for the good of the whole county and directly or indirectly to all its citizens.

"Vote for the one mill levy for Better Roads.

"A. H. C. SHAW,
"County Highway Superintendent."

Washington Sees Peace Prospect; Capitals At War

Possibility of United States or Spain Mediating Discussed--Cabinet Member Says Soldiers Are Not Carrying on War at Present.

Washington, Oct. 29.—Talk of peace today stood out above important war events, both political and military.

Whether it will be the United States or Spain President Wilson or King Alfonso that will mediate in Europe's war was the absorbing question today in both official and diplomatic quarters.

Capitals Waging War.

"The great war is now being fought in the capitals of Europe," one cabinet member in close touch with the situation said today.

"The soldiers are not carrying on the battles. The struggling is being waged in Paris, London, Petrograd and Berlin.

"The political situations developing at those points look as if the fight were about over."

Many members of the diplomatic corps here believe Spain, rather than the United States, because of this country's disputes with both Germany and England, will be the active mediator.

Spain has not entered into commercial or other disputes.

Unofficial information from Germany is that the United States is not in the best position to be the chief peace factor.

American Ambassador Gerard's long conference with the kaiser is believed by many officials here to have caused the new discussion of peace in the foreign capitals.

Forecast Peace.

In opinion of many officials, collapse of the French cabinet and bickerings not only between English officials but between the allies generally forecast peace.

The attention of the world will soon be turned on world politics rather than battlegrounds is believed by many officials.

Announcing Prince Von Buelow's arrival at Lucerne, Switzerland, dispatches today said the purpose of the German ex-chancellor's visit is to try, in consultation with another diplomat to find a definite peace plan for presentation by the pope to the allies.

It was believed this was the basis of a rumor a few days ago that Von Buelow was about to let President Wilson and the king of Spain know the terms on which Germany would make peace.

An English-French-Russia joint note dated Oct. 19, in which Japan was invited to join in the allies agreement not to make separate peace treaties with the Teutonic powers, and an acceptance, signed the same day by Ambassador Inouye, were published by the British government at London today.

Funeral of Mrs. Kestler Held Sunday

Funeral services for the late Mrs. Robert Kestler, aged 30, who died early Friday morning at her home on North Third street, will be held at the Sacred Heart church Sunday afternoon at 2 o'clock. Interment will be made in South Lawn cemetery. Mrs. Kestler had been ill for the past three years from diabetes.

She is survived by her husband, an employe at the B. Worth Ricketts Hardware store, and five children. They are: Leona, George, Robert, Catherine and Mary. The father and mother, Mr. and Mrs. George Wyler still live at the old home in Fresno as do two sisters, Alta and Alice, and a brother, Fred. One sister, Mrs. R. B. Clifton, lives on Fresno route 2, and another brother, Victor, lives near West Lafayette.

WAS HUNGRY

A stranger, aged about 25 years, was lodged in the city prison Friday being held under suspicion. It is said that he walked into the home of C. J. Beaver and helped himself to foodstuffs.

They must be such a thing as th' element o' luck or how could some folks git by! Th' dealer at the City hospital Friday, she never has your size in th' shirt you pick out in a show window.

Dry Meeting At Jackson Grange Hall

A special meeting will be held Sunday afternoon at Jackson grange hall in the interest of the prohibition amendment which is to be voted upon next Tuesday.

A number of West Lafayette residents are planning to attend the dry meeting at the Sixth Street Theatre this evening which will be addressed by Mrs. Mary Harris Armor, known as the "Georgia Cyclone." To accommodate those from points east who wish to attend the meeting and return home the same evening, arrangements have been made to have Pennsy train No. 34 leaving Coshocton at 10:20 o'clock stop at West Lafayette.

Will Hold Communion

The Right Rev. Frank DeMonbrun, D. D., LL. D., Bishop Coadjutor of Ohio, will visit Trinity church on Sunday morning for the Administration of the Rite of Confirmation. Bishop DeMonbrun is a man of national influence, and a great scholarship. He is also a preacher of extraordinary power. The Rector of the Parish extends to all a most cordial invitation to attend the services.

Cox Funeral Held Sunday

Funeral services for the late Richard Cox, of Tuscarawas, will be held at the home of his sister, Mrs. Margaret Cox, Sunday morning at ten o'clock instead of Sunday as previously announced. The change was made necessary owing to the fact that the body did not arrive from New York until some time today.

OPERATED UPON

Mrs. E. D. Patterson of 353 Main avenue was operated upon at the City hospital Friday. She was reported as resting easy last evening.

NEWSPAPER ARCHIVE®
NEWSPAPER ARCHIVE®

How The ECLIPSE

Hot-All-Over Top

Saves Heat

Here is one of the many reasons for the big fuel saving with the Eclipse.

By this exclusive top arrangement the fire has to pass *under all six lids* before escaping.

Note the Old Way! See how the heat skips *half* the top. The Eclipse Way keeps the entire top hot *without heating oven unless desired.*

ECLIPSE STOVES AND RANGES

have many other patented exclusive features which make them leaders.

Come in—and let us explain the Hot-All-Over Top and the Adjustable Damper. How they regulate heat, save fuel, time and labor. Let us explain also about the oversize oval fire box. It has no "dead" corners, no dirt, no waste.

Any size room can be cheaply, easily and cosily heated with an Eclipse Stove. All extra strong and built to stand extra wear.

The makers stand back of us in guaranteeing satisfaction. Come in and examine the line.

Rose Bros. Coshocton O.

COSHOCTON ROUTE 6

Mr. and Mrs. Edward McFarland, of Dresden, spent Saturday night and Sunday with Mr. and Mrs. Guy McCoy.

Edward Hardesty is spending a few days with his son, John Hardesty and family.

Mrs. Prudence Darr spent one day last week with her son, Enoch Darr and family.

Everett Wright and sister, Fanny, spent Saturday with their grand-parents, Mr. and Mrs. W. J. Wright.

Otto Richardson called on Robert and James Dickey Sunday.

Mrs. Robert McCluggage and Mrs. Charles Baugh-man spent last Friday with Mrs. Verril Richcreek.

Mrs. Pearl McCoy and children Fred and Dollie and Stella Richcreek spent Tuesday with Mrs. H. E. Wright.

Mr. and Mrs. Elmer Smailes and son, Ray, Mr. and Mrs. Hayes Richcreek and children, Mr. and Mrs. Wilson Trego and children, spent Sunday with Mr. and Mrs. J. L. Richcreek.

Mr. and Mrs. Enoch Darr and children, spent Saturday evening with Prudence Darr.

Mr. and Mrs. Henry Warfle and children, Eva and Robert, of Canton, Mr. and Mrs. Lawrence Wright and children, Glen and Lois, of Trinway, were Sunday guests of H. E. Wright and family.

Mr. and Mrs. Ward Grace and son, Ralph, were Sunday guests of Mr. and Mrs. Harry Richcreek.

Mr. and Mrs. John Hardesty spent Sunday with the latter's parents, Mr. and Mrs. Alfred Pepper.

Mrs. Jane Roberts spent Monday night with her son, Fred Roberts.

Miss Nannie Richcreek spent Saturday and Sunday with her parents, Mr. and Mrs. W. E. Richcreek.

Paul Tharp spent Sunday with Everett Wright.

PUT CREAM IN NOSE AND STOP CATARRH

Tells How To Open Clogged Nostrils and End Head-Colds.

You feel fine in a few moments. Your cold in head or catarrh will be gone. Your clogged nostrils will open. The air passages of your head will clear and you can breathe freely. No more dullness, headache; no hawking, snuffling, mucous discharges or dryness; no struggling for breath at night.

Tell your druggist you want a small bottle of Ely's Cream Balm. Apply a little of this fragrant, antiseptic cream in your nostrils, let it penetrate through every air passage of the head; soothe and heal the swollen, inflamed mucous membrane, and relief comes instantly.

It is just what every cold and catarrh sufferer needs. Don't stay stuffed-up and miserable.

LAYLAND

Mrs. David Lowe and children returned home after spending several days in this vicinity.

A miscellaneous shower was given for Mr. and Mrs. Albert Whitney Saturday evening, a number of beautiful as well as useful presents were received.

Mrs. Jesse Lower and little son Elmer sent a few days last week the guest of her sister Mrs. W. O. Leavengood.

Mr. and Mrs. Leonard Bechtol and children spent Sunday with the latter's mother, Mrs. John Lowe.

Warner Patterson and daughters Alberta, Edith and Grace spent Sunday at the home of Phillip Hecker.

Miss Bessie Bechtol spent Friday night and Saturday with Miss Mary Zaugg.

The temperance lecture given by Rev. Chase, of Fresno, at the Mill Creek Valley Grange hall Friday evening was largely attended and much appreciated.

Mrs. James Zents and daughter Mrs. Lee Crawford of Mansfield are visiting the former's parents Mr. and Mrs. J. M. Patterson.

Misses Bliss Lawrence and Mabel Bechtol were appointed delegates from the Shepler church to attend the Sunday school convention held in Coshocton Tuesday and Wednesday, Oct. 26 and 27.

Chester Zents, of Mansfield, is spending a few days at his home here.

FLEMMING'S CORNER

Flemming's Corner, Hilltop R 1

Mr. and Mrs. William Houghson, of Pittsburg, Pa., were Saturday night and Sunday guests of Mr. and Mrs. C. H. Reed.

Mr. and Mrs. A. J. Keefer of Coshocton, and Mr. and Mrs. P. B. Garlic were Sunday guests of Mr. and Mrs. L. L. Murray.

Miss Ella and Amanda Curtis spent Sunday with Miss Gladys and Blanche Garlic.

Miss Bessie Beebe was the guest of Mary Zaugg, Saturday.

Quite a number from this vicinity attended the social at Bloomfield Saturday night.

A large number of friends and neighbors gathered at the home of Mr. and Mrs. Albert Whitney Saturday evening and presented them with many useful gifts. The evening was spent in music and games. Among those present were: Mr. and Mrs. Thomas Bickle, and daughter, Mr. and Mrs. Frank Guthrie, Mr. and Mrs. Harry Gilbert, Mr. and Mrs. William Cox and children, Mr. and Mrs. Joe Morrell and children, Mr. and Mrs. Thomas Merrell and daughter, Mr. and Mrs. Ross Lowe and daughter, Mrs. John Zaugg, Mrs. Leonard Murray, Mrs. B. W. DeVault, Mrs. William Lawrence, Miss Mary Merrell, Mrs. George Patterson, Miss Kirkey Shepler, Miss Bliss Lawrence, Miss Mable Bechtol, Miss Mary Guthrie, Miss Bessie Bechtol, Miss Edith Croft, Miss Susie Bickle, Hervey Lawrence, Jacob Bechtol, George Sheetz, George Zeatz, Charles Ek, Chester Zeatz, Glenn Casey, Russell Els, Joe Casey, Thomas Sutherland, Russell Guthrie, and Mr. and Mrs. Albert Whitney.

Mr. and Mrs. George Barrett, of Newcomerstown, Mr. and Mrs. Adam Sheetz and family, and Mr. and Mrs. William Madison, spent Sunday with Mr. and Mrs. B. W. DeVault.

Mr. and Mrs. Frank Steel spent Tuesday with Mr. and Mrs. Albert Conrad.

FRESNO ROUTE FOUR

The public sale at Charles Cox's Thursday was well attended and every article offered brought a fair price. Mr. Cox and his family will move to their new home near Creston in the near future.

A large crowd attended the Crawford township agricultural exhibit held at the Center school house Friday.

Charles Engle spent Saturday night and Sunday with Mr. and Mrs. Russell Welling, near Clark's.

Mrs. Charles Hummel returned to her home after spending a week with her parents at New Bedford.

Fred Scheetz and family, Charles Turner and Lucinda Olinger, were guests of John Scheetz and family, Sunday.

Floyd Kleinknecht spent Sunday afternoon with Simon Bickel.

John Scheetz, Jerry Lower, Emmanuel Schwarb, Charles Hummel and Andrew Scheetz were business visitors at Coshocton Saturday.

Rev. Heiserman and family, of New Bedford, spent Sunday afternoon with James Welling and family.

Mr. and Mrs. Noah Scheetz were dinner guests of G. G. Scheetz and family Sunday.

Mr and Mrs. George Lowery and two daughters, and Mrs. Mary Lowery, of Keene, called on Mr. and Mrs. A. J. Hummel, Sunday afternoon.

Mr. and Mrs. Martin Engle, of New Bedford, were dinner guests of Mr. and Mrs. William Engle, Sunday.

New Bedford was defeated in a baseball game Friday by a score of 12 to 4 in favor of the Scheetz school.

BALTIC.

Miss Rose Huprich, of Newcomerstown, spent Thursday with relatives here.

Mr. and Mrs. William Tumblin, of Coshocton, spent one day with Mr. and Mrs. William Doll.

Miss Mildred Chase, spent Saturday evening at Canal Dover.

Russell Orin, of Coshocton, spent Sunday with relatives here.

Miss Edith Doll spent Sunday with friends at New Bedford.

Mrs. J. B. Zingg and children, of Pearl, spent Wednesday with Charles Fair and family.

Try an ad in the classified columns of the Tribune.

You Can Own A Watch By Xmas

by Joining

MOORE & MEADE'S

Xmas Saving Club

Garland Stoves, Ranges

The Standard of Excellence.

High quality goods at a medium price. To appreciate them see them.

The Coshocton Hardware Company

Good Government For All The People

HENRY L. RICHARDSON

Test This Big Store Now

Today stocks are at their best and fullest; the top-notch of variety and completeness of the whole year. We invite you to visit us now.

The Monroe Steele Co.

Coshocton's Leading Retailers

NOTICE

Mr. Zed Harrington is now in charge of our Furniture Department. Keep in touch with him for your future needs.

High Grade Merchandise at Popular Prices

Special for Friday and Saturday

OCTOBER 29th and 30th

Suit Offerings

In looking over our Suit assortments we have decided to select a number of Ladies' and Misses' Suits and combine them with a Special Purchase of Sample Suits and offer for Friday and Saturday the greatest Suit Special we have ever offered at this early season. NOTE THESE FOUR SPECIAL OFFERINGS:

Special Suit Offering

In this lot we have selected a good assortment of the very newest models that are actually worth up to $17.50; Friday and Saturday only at **$10.45**

Special Suit Offering

In this lot we include an assortment of Wool tex, also sample suits; real values $25.00 and $27.50; Friday and Saturday only **$19.75**

Special Suit Offering

In this lot we include an assortment of regular and sample suits, real values at $19.50 and $22.50; Friday and Saturday only **$16.75**

Special Suit Offering

In this lot we include an assortment of sample suits; real $30.00 value at Friday and Saturday only **$22.75**

Be sure and visit this department (main floor) before purchasing your suit, as our styles and vast assortments, specially low priced, are sure to please you.

Special Offerings Of Women's Coats

We have selected and arranged in three lots the greatest Coat offering ever offered at this early season.

See Our Great Offering in Women' Winter Coats at **$7.75**

See Our Great Offering in Women's Winter Coats at **$9.75**

See Our Great Offering in Women's Winter Coats at **$13.75**

Special Offerings In Women's Dresses

Serge, Serge Combinations, Silk Poplins and Silk Crepe de Chine, Special at **$4.95**

Serge, Serge Combinations, Silk and Crepe de Chine Dresses, Friday and Saturday, Special at **$5.95**

Crepe de Chine, Crepe Meteor and Serge Dresses, Friday and Saturday Special **$8.75**

Forest Mills

Fine Weave

KNIT UNDERWEAR

For Women, Misses' Boys' Girls' and Infants'.. The most complete stock of Underwear ever shown—You'll be sure to find what you want and at the price you usually pay.

We recommend Gordon Hosiery to our customers and prospective customers, because we have confidence in the merits of this particular brand.

Gordon Hosiery is made of silk, silk lisle, lisle and cotton for Men, Women and Children.

LADIES

Try our Gordon No. 300 pure silk Hose at $1.00. They will please you.

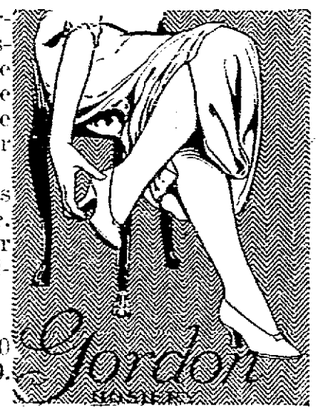

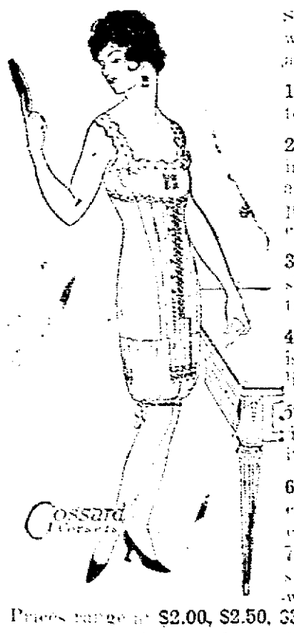

Seven reasons why Gossards are better.

1st — The material is better.

2nd — The boning is better and correctly placed in the corset.

3rd — The design is not extreme.

4th—Every size is modeled on a living figure.

5th—Their wonderful flexibility.

6th—The corset can be laundered.

7th—It holds its shape until worn out.

Prices range at $2.00, $2.50, $3.50 and up.

Wear a Gossard.

WE HAVE IN STOCK

Linen Pillow Tubing, 40, 42 and 45 inches wide, in the finest quality made.

WE HAVE IN STOCK

18, 20 and 22 inch, all linen Huck Toweling, fifteen new patterns.

WE HAVE IN STOCK

Hemstitched Linen Sheets with hemstitched pillow cases to match.

WE HAVE IN STOCK

Italian Silk Underwear vests, union suits, envelope combinations, bloomers in pink and white.

WE HAVE IN STOCK

Washable Kid Gloves $1.00 and $1.50.

New Chamoisette Gloves 25c and 50c.

WE HAVE IN STOCK

Fur trimmings in 1, 2 and 3 inch widths, in black and brown, at popular prices.

Friday and Saturday SPECIALS

$2.50 Crepe de Chine and Stripe wash silks Ladies' Waists $1.98

Large showing of Corsets, three lengths, short, medium and long, extra good quality 50c

$5 all leather Traveling Bags $3.98

Japanese Novelty Pin Cushions, each 15c

$1.25 Comforts 98c

CLOSING OUT

Phoenix Women's Pure Silk Hose, 75c grade 59c

$1.00 grade 73c

$1.50 grade 98c

Women's Outing Flannel Sleeping Gowns, extra sizes 50c

Women's Outing Flannel Gowns, Special quality ..... 75c and $1.00

WE HAVE IN STOCK

All Kinds—Gloves, Children's New Collar Sets and Vestees 25c, 50c and up.

The Monroe Steele Co.

NEWSPAPER ARCHIVE®

Make Winter Kings surrender

Old enemies of mankind, like King Winter and King Coal, with their troublesome broods that have made war on housewives for many centuries, are fast surrendering to modern scientific methods. Due to the proved, wonderful merits of ideal heating, we are enjoying larger sales than ever before, despite general business conditions and lessened building operations. We deliver genuine comfort and a big-paying investment in every outfit of

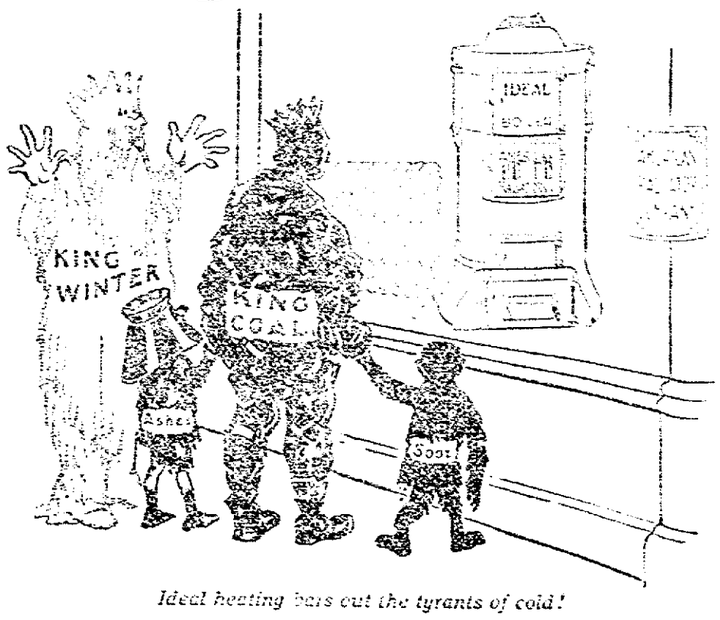

Ideal heating bars out the tyrants of cold!

AMERICAN RADIATORS & IDEAL BOILERS

Don't put it off another winter but join at once the great army of housekeepers that we have freed forever from the old tyrants of drafty, uneven heating, the endless dirt and drudgery of old-fashioned heating. No rekindling the fire all season. Automatically controlled to offset any weather. No more fuel burned than needed to exactly heat rooms to the desired temperature—*no fuel waste*. In the burning of coal certain rich, volatile gases will yield a great volume of heat if not allowed to pass off unconsumed because of lack of mixing with the proper amount of air.

The fire surfaces and flues in IDEAL Boilers are so arranged that they bring in the exact amount of air required for completely burning these rich heating gases as fast as freed from the coal—and *smokelessly*. There can be no "undigested" coal. Every known improvement and many exclusive features make IDEAL Boilers and AMERICAN Radiators the most efficient and economical in the world, yet our enormous sales enables us to put the price within reach of all—no more than asked for inferior product. *Accept no substitute*. Best investment you ever made!

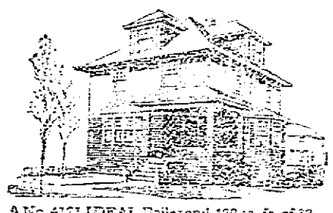

A No. 4121 IDEAL Boiler and 490 sq. ft. of 38-in. AMERICAN Radiators, costing the owner $150 were used to heat this cottage. At this price the goods can be bought of any reputable, competent Fitter. This did not include costs of labor, pipe, valves, freight, etc., which vary according to climatic and other conditions.

Whether you have the heating of a school, church, store, office, shop, public building, flat, farm or city house or cottage, don't delay investigating this dividend-paying, *permanent* investment of IDEAL Boilers and AMERICAN Radiators with their marked fuel savings, absence of repairs, health and fire protection, cleanliness and great durability. Defeat the tyrants of old-fashioned heating by asking, phoning or writing for *free* book: "Ideal Heating"—full of money-saving heating facts you ought to know. Send NOW. Puts you under no obligation to buy.

IDEAL Boilers have a fire-box door in which the fuel and coal gases thus only mix in a modern gas or oil mantle or burner, thus extracting every bit of the heat from the fuel. Easy to run that is all.

Another great labor-saver—stationary Vacuum Cleaner, at $150

You can wonderfully reduce house-labor and highly increase home health and cleanliness by use of ARCO WAND Vacuum Cleaner—sits in basement or side room: works through an iron pipe running to all floors: carries all dirt, dust, insects and their eggs, etc., to sealed bucket in machine: cleans carpets, furnishings, walls, ceilings, clothing. Ask also for catalog (free). Inquiry puts you under no obligation to buy.

Sold by all dealers.

No exclusive agents.

AMERICAN RADIATOR COMPANY

Write Department C-29
816-822 S. Michigan Ave.
Chicago

Public Showrooms at Chicago, New York, Boston, Providence, Philadelphia, Washington, Baltimore, Buffalo, Rochester, Pittsburgh, Cleveland, Cincinnati, Detroit, Atlanta, Birmingham, New Orleans, Indianapolis, Milwaukee, Des Moines, Omaha, Minneapolis, St. Paul, St. Louis, Kansas City, Denver, Seattle, Portland, Spokane, San Francisco, Worcester, Los Angeles, Toronto, Brantford, Ont., London, Paris, Brussels, Berlin, Cologne, Milan, Vienna.

FELS NAPTHA

is the successful result of trying to do something that had never been done before—a soap in which are imprisoned naptha and other wonderful cleansers. They stay in the soap until it comes in contact with water. Then the dirt flies! That's why a Fels-Naptha washday is minus the drudgery of hard rubbing and long boiling.

Not only for washing clothes just as wonderful for all household cleaning.

IN EIGHT STATES

(continued from page 1)

state constitutional convention, presided over by Elihu Root. The new constitution, at the request of the suffrage leaders, has not been made to include the suffrage amendment, hence the constitution and the suffrage issue will be voted upon separately, so there question cutting anything to do with partly with the fate of the other.

Ohio.

[illegible]

Mississippi

The contest in Mississippi will be merely a ratification of the nominations made by the Democratic voters in the state primaries held last August, inasmuch as no other party has candidates in the field. A full set of state, county and district officers will be formally elected, as well as members of both branches of the legislature. No congressmen will be elected this year.

The present lieutenant-governor, Theodore G. Bilbo, will become governor, succeeding Earl Brewer, and Lee M. Russell will be the lieutenant governor. Other candidates for state offices include: Secretary of State, Joseph W. Power; attorney-general, Ross A. Collins; treasurer, Dr. J. P. Taylor; superintendent of education, W. H. Smith.

New Jersey.

Having disposed of the suffrage issue at the special election, October 19, New Jersey has left little or general interest for the election of November 2. Voting on this day will be confined to the election of six members of the state senate and a full membership of 60 in the house. The campaign has been very quiet, no statewide issues being involved, in some legislative districts, however, local option has been an issue.

The elections in the eight states that have been mentioned in the foregoing, constitute all of the state elections that will be held in the United States this fall, and, as well as indeed, the voting is confined entirely to states east of the Mississippi River.

Kentucky.

The Kentucky voters will elect a governor, lieutenant-governor, all other state officers, one half of the state senate and an entire assembly. Democratic, Republican and Prohibitionists have candidates for all the state offices, with Republican and Democratic contestants for every place on the ballot and the Progressives are represented by candidates for nearly all the state offices and numerous seats in the general assembly. The Socialist party has only a candidate for governor.

In the last presidential election the Progressive party in Kentucky polled approximately 12,000 votes, more than the Republicans, but the latter claim to have regained more of those who had left the ranks.

Four years ago, when Governor Mel merry, Democrat, was elected, his majority over his Republican opponent was approximately 33,000.

Former Congressman A. O. Stanley of Henderson, recently won the Democratic gubernatorial nomination in a hard-fought contest. He is a forceful speaker and a hard fighter, and is considered the strongest man the Democrats could put forward. Stanley is a former member of congress from the Henderson district, and was defeated for the senate last year by Senator Ollie James, who was nominated by the Democratic state convention. The nomination for governor was drawn around, it is declared, to satisfy a second year in the election of sixteen Republican congressmen and possibly six Democratic congressmen. The Democrats claim that the law which they passed when in power established the districts about evenly as between the two parties.

All cities in Ohio will select mayors and other municipal officers at the coming election, but no state officers are to be chosen this fall.

Massachusetts

[illegible]

Maryland.

[illegible]

Pennsylvania.

Pennsylvania will have comparatively little of general interest to its election outside of the vote on the suffrage question. No state officers are to be elected this year, the voting is confined to state senator and representatives in the various counties only.

Edwin P. Morrow, of Somerset, is the Republican nominee for governor, Lewis Emery, Jr., of Bradford, is the Progressive ticket.

E. G. ABBOTT

Candidate for Justice of the Peace of Tuscarawas township on the non-partisan ticket.

He has filled the office for the past four years and is allowing his record to do the campaigning.

18 POUNDS OF BLOOD

is the average quantity in a healthy adult, but it is the quality of the blood that determines our strength to resist sickness. With weak blood we find cold hands and chilly feet in children an aversion to study, and in adults rheumatic tendencies.

In changing seasons get abundant fresh air and take a spoonful of Scott's Emulsion after meals, because Scott's Emulsion is a rich blood-food that will increase both quantity and quality of the blood while it warms the body and helps carry off the impurities.

When multitudes of people are today taking Scott's Emulsion to avert winter sickness, and are giving it to their children, it is careless to neglect its benefits. Look out for substitutes.

Scott & Bowne, Bloomfield, N.J. 15-28

JITNEY SERVICE

FROM COSHOCTON TO WARSAW

WARSAW.

Leave Coshocton 7:00 a. m.
" Warsaw 8:00 a. m.
" Coshocton 12:00 m.
" Warsaw 1:00 p. m.
" Coshocton 5:15 p. m.
" Warsaw 6:00 p. m.

If necessary will make another trip to Warsaw.

Can accomodate 75 people to and from Warsaw during Fair Week. All runs made on scheduled time.

Starting From Star Hotel

DE TAMBLE SALES CO.

YOU TAKE YOUR PICK AT YOUR OWN PRICE OF THE GOOD DRIVERS AT HOWARD WOLFE'S BIG SALE SATURDAY OCT. 30, IN THE BIG ALLEY.

POLITICAL ADVERTISEMENT

Republican City Ticket

For Mayor, Henry L. Richards.

For Solicitor, Henry L. Lybarger.

For Auditor, Ross O. Evans.

For Treasurer, Reginald S. Curtis.

For President of Council, C. H. Sigrader.

For Councilmen-at-Large, Hans Roe Brookes, H. B. Smith and Alvin Mekelvey.

For Ward Councilmen, Ward 1, Howard Norris; Ward 2, Charles Cook; Ward 3, E. W. Hilliard; Ward 4, Jas. McDowell.

For Assessors, Ward 1, C. G. Smith; Ward 2, H. H. Sieglinger; Ward 3, C. E. Wolfe; Ward 4, Wm. McCullough.

The Coshocton Grocery

The home of Quality

Both Phones

NEWCOMERSTOWN Rt. 2.

Misses Frances Doty, William Boatman, Marie Phelps and Lucile Renard spent Sunday with Jean and Gabrielle Jones and attended church in the evening.

Mrs. Theodore Jones, daughters Ina, Ruth, Faye and son Carl, spent Sunday with her parents, John H. Poland and wife, of Center Valley.

Mrs. Will Dougherty and son Wagner, of Isleta, spent from Friday until Sunday with her parents, James Babcock and wife.

Messrs. Daniel Gold, Harry Phelps, Clarence Hammersley, Harry Rothenstein called on Vern and Roger Renard Sunday forenoon.

Hugh Jones, wife and daughter, Grace, and Mrs. Malinda Jones, were in Coshocton, Monday.

Foster McCune was in Linton Sunday night.

Ervin Renard, wife and son, of Adamsville, spent Tuesday with his parents, Alfred Renard and wife.

Sanitary Window Ventilator

New and practical 25c and 35c.

Food Choppers, $1.25 size 75c.

Gas Stoves for the Bath Room, Sitting Room and Bed Room, $2.00, $2.50 and up.

Central Hardware Company

"The Pusy Store"

A PERSONAL MATTER

When you want a laxative, you want one suited to the needs of your constitution. A good sure laxative that will not gripe, is — Nyal's Figsen. We recommend this candy lozenge. Boxes at 10c, 25c and 50c.

Metzler and Robertson

NEWSPAPERARCHIVE®

STAR
CHEWING TOBACCO
LEADING BRAND OF THE WORLD

"Its Lasting Flavor Makes Lasting Friends"

THE big STAR plug is meaty with chewing satisfaction. Its thickness means more chewing to the ounce. Its thin wrapper leaves it so full of fine, fine "chew" that it can't dry out. Its honest weight gives you more for your money.

Men Who Chew Are Men Who DO

More chewers chew STAR than any other brand. You'll like STAR and stick to it once you've tried it.

10c Cuts 16 oz. Plugs

Liggett & Myers Tobacco Co.

STAR was awarded the Grand Prize at the San Francisco Exposition, and is the only chewing tobacco that has ever received this highest possible award.

PLAINFIELD

[illegible]

Miss Cecelia Cosky spent from Friday until Monday in Coshocton visiting her son, Lloyd Cosky and wife.

Miss Lena Mackett, of Coshocton, is spending this week here at the home of her parents.

Miss Gladys Baker spent Saturday evening and Sunday with Misses Barbara and Marie Hedekar near West Lafayette.

Mrs. George Hill and son, of West Lafayette, Mr. and Mrs. Judge Mettlefin, Mrs. Frank Hendricks and children, were Sunday guests of Mr. and Mrs. Leo Ashbaugh.

A baby girl was born to Mr. and Mrs. Walter Simmons, Monday, October 25.

Samuel Wiggins, Mr. and Mrs. [illegible] Wiggins, [illegible] Sunday with Mr. and Mrs. Harry Wiggins.

Mrs. Jane Nixon [illegible] Wednesday [illegible] for a few days.

The High school [illegible] possibly in [illegible] public [illegible] contest. The first number will be given on Thursday evening, Nov. 11.

Mr. and Mrs. R. S. Lawson, Warren and Ben Arthur spent Sunday and Sunday night at Buck Run, the guests of Henry Miller and family.

Mrs. Mary Greene and Mrs. Lulu Conner visited Sunday with Mrs. Polly Hedekar at Lucy's chapel.

The local boys will give an oyster supper in the town hall Saturday evening, Oct. 30th.

Newcomerstown Newsy Notes

[illegible] attended the funeral, Wednesday, of Mrs. Nixon, of New Philadelphia.

Miss Mollie Gibson, of Scio, is visiting at the home of her nephew, C. C. Finnegan and family on West State street.

Mrs. Joseph [illegible] daughter, [illegible], of Cleveland, are guests of her parents, Mr. [illegible]

[illegible]

[illegible] Thursday [illegible] Coshocton [illegible]

[illegible] Ellis Neff [illegible]

[illegible]

[illegible] Elma Buck [illegible]

[illegible]

[illegible] Miss Georgia Porter, of Mrs. W. [illegible] Sunday for [illegible]

[illegible] Mrs. Jane Nixon, of Philadelphia, [illegible] Wednesday [illegible]

[illegible] Mrs. Ella Nixon [illegible] Mrs. Vernon [illegible]

[illegible] Miss Tressie [illegible] Coshocton [illegible]

[illegible] Mrs. Ella Buck [illegible]

[illegible] Miss Tressie [illegible] Coshocton [illegible]

[illegible] Miss Tressie [illegible] Coshocton [illegible]

[illegible] Miss Tressie [illegible] Coshocton

SOCIETY NEWS
That Will be of Interest to Women

Brilliant Affair Is Enjoyed by Members Of The Country Club

A social event of the brilliance and by far the most elaborate ever given in Coshocton was the masquerade affair at the Country club Friday evening when C. R. Frederickson who is president of the club and Mrs. Frederickson, entertained the members and their families.

The guests were invited for five thirty o'clock and upon their arrival, found the veranda and all the room transformed into a scene of unusual beauty. The Veranda was entirely enclosed with a profusion of autumn leaves and interspersed were a multitude of Jack-O'-Lanterns. Dancing was later enjoyed on the porch.

In the large living room and the various other rooms, Florida gray moss, was used in profusion. In the center of the living room a large structure of lattice work was suspended from the ceiling, filled with tiny lights which lent a wierd aspect to the ghostly costumes of the reveiers, all of whom were masked. From the lattice work to the four corners of the room, the filmy moss was draped in most artistic effect. Around the sides of the spacious room, was a frieze effect of all sorts of lanterns, owls, witches, cats and many other spooky decorations.

In the smaller rooms the same effect was carried out by the use of the moss, candles, and lanterns. In one end of the living room, a booth was arranged for the witch of hospitality who proved to be Miss Kathryn Temple. She was seated beside a large brass kettle filled with cider, and a table filled with candy canes and doughnuts, which she served to the guests. Miss Olga Schauwecker and Miss Delia Hay as witches presided in other booths and gave out favors

At six o'clock a delicious two course supper was served. The ice cream was served in the shapes of potatoes, mellons, apples and many kinds of flowers. During the evening, a program of many dances were given by the French maids, and the Pixies. A dance entitled "A little black a little White" was given by Kathryn De Hart who was dressed as a fairy and Kathryn Snyder who was blackened and wore a dress suit. After the dances, favors were given the participants by Mrs. Brent of Cleveland, mother of the hostess, and Mrs. Ida Hay who occupied a booth nearby. The gifts consisted of parasols, horns, paper ruffs, hats and the kiddies were given pumpkin shaped boxes filled with candy.

Following the dances, C. H. Howell, who was a typical Jim Crow was introduced as Bishop Howell of the southern aristocracy. He bowed to his audience and preached his "first sermon" and closed by singing a melody of the southland.

C. R. Frederickson, represented George Washington in his make up and Mrs. Frederickson, who is indeed a most charming hostess, wore a gipsy costume which proved very becoming. Miss Mary Frederickson, represented a Kate Greenaway girl and Miss Phoebe was dressed as a pumpkin in yellow and green. "Toosie" the small son of the host and hostess, wore a clown suit as did his little pal Marjorie Howell.

Among the many clever make ups was, W. N. Day who, garbed as a wash woman, afforded much amusement. W. H. Rider, made a good looking member of the fair sex, in a black tailored suit, and a picture hat. T. L. Montgomery, represented a jew banker and Seth Snyder a Colonial Gentleman. Master Victor Carton and Margaret Rider were Gold Dust twins. Harry Hunt, wore a scarlet costume representing the devil, Ellerington Spangler, wore a monk's outfit. Mrs. Howard Miller was dressed as a little old lady with her shawl and basket and little Sarah Frances McKeown was a fairy.

There were many other clever make-ups including clowns, farmers, gypsies, Spanish girls, Peg O' My Heart and Charley Chaplins. An orchestra consisting of Miss Jesse Smith, Francis Hay and Francis Weaver furnished splendid music throughout the evening.

Flash light pictures were taken of the affair.

Mrs. Frederickson was charmingly assisted by Mrs. Frank Hay, Mrs. W. N. Day, Mrs. William Compton, Mrs. Harry Beard, Mrs. William March, Mrs. D. E. Thaxton, Mrs. Frank Pomerene, Mrs. David Jackson, Mrs. W. H. Rider, Mrs. C. E. Ransom, sr., Mrs. R. Q. Baker, Mrs. M. J. Baker, Mrs. U. K. Pangerin, Mrs. W. R. Lynde, sr., Mrs. J. M. McKeown, Mrs. Harry Hunt, Mrs. Seth Snyder, Mrs. E. C. DeHart, Mrs. C. H. Howell, Mrs. E. D. Poole, Mrs. B. F. Cotter, Mrs. Fred Cantwell, Mrs. Harvey Speckman, Mrs. E. C. Compton, Mrs. Garvey Gayle, Mrs. Chester Smith, Mrs. Walter Metzler, Mrs. Chas. Ransom, Miss Olga Schauwecker, Miss Lenora Hay, Miss Jessie Pope, Miss Kate Temple, Walter March, Miles Day, Wilton Deans and Mrs. Karl Hinig.

Following is a list of those who attended:

Mr. and Mrs. S. H. Nicholas, John Nicholas, Mr. and Mrs. William March, Walter March, Miss Olga Schauwecker, Miss Kate Temple, Mr. and Mrs. W. N. Day, Miss Geraldine Day, George Gossett, Alvah Deans, Wilton Deans, Mr. and Mrs. Wm. Compton, Mrs. A. N. Compton, Miss Jennie Compton, Mr. and Mrs. B. F. Cotter, Mr. and Mrs. Fred Cantwell, Douglas Cantwell, Mr. and Mrs. C. E. Ransom, Sr., Mr. and Mrs. C. E. Ransom, Jr., Mr. and Mrs. E. C. DeHart, Miss Katherine DeHart, Mr. and Mrs Seth Snyder, Misses Katherine and Alice Snyder, Mr. and Mrs. Chester Smith, Mr. and Mrs. R. Q. Baker, Robert Baker, Mr. and Mrs. W. H. Rider, Margaret Rider, Mr. and Mrs. Frank Pomerene, Mr and Mrs. David Jackson, Mr. and Mrs. U. K. Pangerin, Mr. and Mrs. C. H. Howell, Majorie Howell, Miss Billie DeCrouiff, Mr. and Mrs. E. D. Poole, Agnes and William Poole, Mrs. Walter Metzler, Mr. and Mrs. Hervey Speckman, Katherine and Robert Speckman, Mr. and Mrs. E. C. Compton, Miss Lenora Hay, Mr. and Mrs. T. L. Montgomery, John and Edward Montgomery, Mr. and Mrs. Geo. Gray, Margaret Gray, Mr. and Mrs. J. M. McKeown, Sarah McKeown, Mrs. Hawkins, Mr. and Mrs. Joseph Thomson, Katherine and Edward Thomson, Mr. and Mrs. Ethelington Spangler, Mr. and Mrs. Garvey Gayle, Mr. and Mrs. Bentley Pope, Mr. and Mrs. R. H. Mills, Birney Mills, Mr. and Mrs. William B. Lynde, Miss Dorothy Dawson, Miss Mary Wolford, Mrs. I. B. Pope, Miss Margaret Pope, Miss Jessie Pope, Alan Pope, Miss Lucile Robinson, Frank Sawyer, Ernest Smith, Mr. and Mrs. W. M. Smith, Mr. and Mrs. Frank Ashman, Annette Ashman, Lucile Ashman, Elsie McKinley, Virginia Merrell, Mrs. Edson Wilson, Dr. and Mrs. H. R. McCurdy, Mrs. Sprague, Mr. and Mrs. Merrill Smith, Thomas Humrickhouse, Ralph and Thomas Humrickhouse, Mr. and Mrs. Boyd, Mr. and Mrs. C. B. Hunt, Alice and Harold Hunt, Mr. and Mrs. William Merrell, Mr. and Mrs. R. T. Hunt, Mary, William and Harry Hunt, Miss Anna Markley, Miss Ruth Markley, Mr. and Mrs. E. M. Steele, Mr. and Mrs. W. R. Lynde, Mrs. J. J. Rose, Miss Phyllis Rose, Miss Grace Riley, W. W. Bostwick, Dr. and Mrs. Frank Bostwick, of Gibraltar, Mr. and Mrs. Harry Beach, Mr. and Mrs. D. O. Thompson, Elbert Thompson, Mrs. T. J. Brent of Cleveland, Misses Gertrude Miller and Delia Hay, Mr. and Mrs. Warner Hay, Mr. and Mrs. M. Q. Baker, Mr. and Mrs. James Carton, Victor Carton, Mr. and Mrs. John Ricketts, Hawthorne and John Ricketts, jr., Mr. and Mrs. W. S. Scott, Ward Sawyer, K. K. Garrett, Mr Herman, Mr. and Mrs. E. O. Selby, Frank Selby, Mrs. Howard Miller, James Hagans, Mrs. Atlee Pomerene, of Canton and Fred B. Compton.

Party At Himebaugh Home.

Misses, Gertrude Reuss, Nellie Clark, Dorothy Dawson, Ruth Markley and Mary Wolford entertained with a most delightful masquerade party Thursday evening at the beautiful home of Mr. and Mrs. W. A. Himebaugh on Orange street.

Gretchen Clark and Mat Clark admitted the guests at the door. The rooms throughout were artistically decorated for the affair and added much to the evening's enjoyment.

To amuse the guests there was progressive conversation, old fashioned apple bobbing, fortunes told by Miss Mary Wolford, dressed as a witch, and a variety of Hallowe'en games. All of the costumes were out of the ordinary, but some of the most pleasing were Miss Mary Frederickson as a Red Cross nurse, Miss Mary Wolford as a Turkish beauty, Miss Gertrude Reuss as Little Red Riding Hood and Miss Mary Owens as a nun. Cider, and appropriate refreshments were served by little Misses Wanneta Wolford and Francis Dawson. The following were present: Misses Thelma Ward, Charlotte Neutse, Mary Owens, Genevieve Kerlin, Virginia Merren, Virginia Hoelzell, Verna Berry, Helen Moore, Hulda Kamphausen, Mary Frederickson, Onecita Barnes, Anita Tracewell, Twila Shrigley and Delia Hay, Messrs. Wallace Jackson, Charles Brooke, Miles Day, Thomas Williams, William Owens, Richard Bransfield, Ralph and Thomas Humrickhouse, William Timmons, William Shepler, Merrell Sondles, Alvah Deans, George Edgar, Bert Greene, George Gosser, Edward Hardy, Alan Pope, Walter Maren, Barton Williams, Joseph Royer and Birney Mills.

Party For Dresden Seniors.

Members of the senior class of the Dresden high school and a few guests were entertained by Miss Harriet Frost and Miss Lelia Marquand at the home of the former in Adams Mills last evening. The party made the trip to Dresden on a hay ladder and spent a delightful evening having a musical and a general good time. Dainty refreshments were served to the following: Misses Susan Cordray, Gertrude Jackson, Marie Beecher, Dora Schumaker, Flora Adams, Pauline Cochran, Lucile Kerlin, Lois Dickerson and Azelpha Severns, Wayne Wilcox, Lester King, Clarence McKee, Edward Knoff, Clayton Deans, Russell Fink and Robert Starkey. Robert Ross Denny Ross and Jay Kenneth Graham of Adams Mills were also guests. William Lenning and Miss Hazel Caldwell chaperoned the party.

Mrs. Mulholland Surprised.

Mrs. George Mulholland, of Fifteenth street, was given a delightful surprise Thursday evening when a company of her friends went to her home in fancy costumes and spent the evening. The hours were spent in a general good time and music was furnished by Miss Laura Donavan. Refreshments were served to: Mrs. Joseph Donovan and son Clarence, Miss Laura Donavan, Mrs. Frank Hess and son Kenneth and daughter Dorothy, Mrs. Arthur Muhleman, Mrs. Fred Tisk, Mrs. John Sullivan, Mrs. Jacob Goodrich, Mrs. Homer Daniels, Mrs. Carl Pangle, Mrs. Rainer, Misses Althea and Hazel Pangle, Pauline, Archie, Alma and Georgie Mulholland and the hostess.

In Kansas City.

Mr. and Mrs. W. A. Himebaugh who are enroute to San Francisco to attend the fair are at present stopping at the Muehlbach hotel in Kansas City, Mo.

Dinner Guests.

Mrs. Caroline Brindley, of Fair street, had as her guests at dinner Thursday evening: Mr. and Mrs. Noah Cutshall and son Floyd, Mr. and Mrs. Lloyd Conley, Mr. and Mrs. Elza Lockard and daughter Gayle, and Miss Amanda Brindley.

Returned Home.

Miss Amanda Brindley of Wellsburg, W. Va., has returned home after visiting friends in that city.

Party At Bacon Run.

One of the most enjoyable affairs of the season was the party given as a Hallowe'en celebration by the ladies of the B. B. B. sewing club of Bacon Run. For the entertainment of their guests Thursday evening the unoccupied house of Edward Stockum was secured. The house was decorated beautifully in autumn leaves, bitter sweet and corn stalks. Quantities of Jack O' Lanterns furnished the illumination and cast a wierd glow over the guests who were masked. Games of various kinds furnished the amusement. The first prize, a pumpkin full of candy was awarded Paul Fowler for guessing the largest number of maskers.

A large room filled with all sorts of good things to eat was constantly thronged and visited by seventy-five guests, including several from Plainfield.

Woman Circle Meets.

The Woman's Circle of the Baptist church, next Friday afternoon and the home of Mrs. J. L. Kirk on North Fourth street are dates for the bazaar which is to be held December 2. Later in the afternoon a social hour was spent and dainty refreshments served.

In Dennison.

Miss Mildred Tisk, of 941 East Main street, is spending the week end in Dennison with friends.

At Orr Home.

At the home of Mr. and Mrs. J. J. Orr, on route 7, a company of their friends and relatives gathered Friday evening to help celebrate Mrs. Orr's birthday anniversary. The guests were masked and refreshments were served to: Mr. and Mrs. J. B. Sharpless, Mr. and Mrs. L. H. Cochran, Mr. and Mrs. Simon Ashcraft, Mr. and Mrs. Guy Lowery, Mr. and Mrs. J. P. Orr, Mr. and Mrs. W. E. Orr, Mr. and Mrs. Ralph Berry, Mr. and Mrs. Cyrus Elder, Mr. and Mrs. Lennis Sowers, Mr. and Mrs. David Campbell, Mr. and Mrs. Elba Day, Mr. and Mrs. Frank Leech, Mr. and Mrs. Clarence Ashcraft, Mr. and Mrs. Edward Tredway, Mrs. Harvey Elder, Mrs. M. E. Shaw, Misses Ruth and Marie Shaw, Zella Thompson, Nelle Sharpless, Anna Elder, Margaret Ashcraft, Hazel Sowers, Dorothy, Jesse and Grace Tredway, Bernice Darr, Alfreda Dean, Russell Dickerson, Jesse Watson, Harold Orr, Everett Orr, Everett Sowers, Frances and Wayne Berry, Ralph Leech, Gerome Thompson, Ralph Sharpless, J. H. Dean, and Wilbur Dean.

J. D. C. Club Entertained.

Miss Clara Miller entertained the members of the J. D. C. club with a Hallowe'en kid party at her home on Elm street Friday evening. The house was beautifully decorated for the occasion and dancing and games afforded the entertainment. Refreshments were served to: Misses Helen Merrel, Grace Brightwell, Dorothy Kail, Juanita Busenburg, Caroline Standen, Fleete Richardson, Eloise Martter, Esther Greene, Marjorie Mobley and Leila Sheppard. Carlie Fretage and Bertie McCormick were guests.

Miss Barkelew Entertained.

A hallowe'en party was given by Miss Gladys Barkeley Thursday evening. Music and games furnished the amusement for the evening and at a late hour refreshments were served to: Misses, Hazel Harner, Edna Hensel, Edith Warwick, Clara Batch, Mary Loads, Margaret Haight, Irene Matthews, Elizabeth Holsky, Gertrude Clark, May Lenning, Russell Corder, William Scherrer, William Zuggschworth, George Mott, Fred Johnson, Clyde John Powelson, Eugene Ferrell, Louis Bauer, Kenneth McClain, Russell Houston, Lot Beatzbs and Paul Whitacre.

Entertained Sunday School Class.

Miss Vivian Scott, of South Eighth street, entertained the Lisabet class of the Church of Christ Friday evening. The guests were masked and spent the hours in games and music. Those present were Misses Lois Dickerson, Ellie Young, Marie Lewis, Thelma Hoover, Hazel Coulter, Jessie Cooper, Marie Rine, Mable Lockard, Charlotte Simmons, Gertrude Elder, Alma Porter, Ruble Ernest, Norman Duling, Winfred Gross, Mary Stewart, Travilla Stewart, Ruth Scott, Vivian Scott, Mary Phanlon Mr and Mrs. Randall Scott and Mr. and Mrs. George Phanlon.

Piano selections were given by Misses Mary Stewart and Charlotte Simmons.

A+ Money Home.

Miss Irene Money entertained with a masquerade party Friday evening at her home on Denman avenue. Black and yellow crepe paper and lanterns were used in decorating the house. Refreshments were served to the following: Mr. and Mrs. Albert Hook, Misses Mary and Elizabeth Marburn; Pearl Stiner, May Bosson, Gertrude Aronholt, Elsie Chubb, Helen McKane, Gertrude Miller, Blanch Kreider, Hazel Clark, Lulu Abbis, Mary Swailey, Eloise Andrews, Herbert Money, William Hesick, Vincent Thrapp, Harlen Rochris, Russell Keagy, Roy Sprague, Russell Sprague, Russell Aronholt, and Charles Weaver.

LOTS OF PITCHERS

The Blissfield Orioles took turns in pitching against the Blissfield high school lads and managed to nose out a 14 to 12 victory in the tenth inning. The Orioles used five pitchers. Batteries for the high school, Waters and Guthrie; for the Orioles, Mullet, Ritz, Kieser, Kamekle, Strain, Kiser and Mullet.

FUNERAL OF INFANT

The little infant child of Mr. and Mrs. Perry Stewart, Wilson avenue, will be buried in South Lawn cemetery this morning. There will be no services held as the infant was but little more than a day old. Beside the parents, one brother Joseph survives.

TO ATTEND CONVENTION

Rollo Clark, agent of the Wells Fargo Co. in Coshocton will go to Canton Saturday where he will attend a convention of the Fargo men. He will be the guest of Route agent, W. J. MacGreery.

Mr. and Mrs. M. H. McCormick, of South Second street, are visiting for Ohio to attend the funeral of Mr. McCormick's cousin, Mrs. A. A. Patton.

AT WARSAW CHURCH

Rev. Show of Warsaw has chosen for his subject Sunday morning "An Impossible Neutrality." Sunday afternoon there will be union services in Warsaw at which time "Josey" Clark and George Gray will have charge.

Golf's Hardest Shots.

"I have heard many debates as to the hardest and the easiest clubs to play," says Jerome D. Travers, the famous golfer, in the American Magazine. "I should say the hardest shot in the game, the one that has fewer masters, is the full iron shot to the green. Running a close second is the pot-bunker pitch. There are fewer golfers by far who can play these two shots well than those who are good drivers or good putters. The easiest shot in golf is the drive, and the simplest is the putt. But as putting is almost purely a mental proposition it probably varies more with all players than any other shot.

"You see very few good sound iron players, especially among the amateurs in America. In England their iron play is much better."

Two Kinds of Men.

Shallow men believe in luck, believe in circumstances. Strong men believe in cause and effect.—Emerson.

Old Folks Need "Cascarets" for Liver, Bowels

Get a 10-cent box now.

Most old people must give to the bowels some regular help, else they suffer from constipation. The condition is perfectly natural. It is just as natural as it is for old people to walk slowly. For age is never so active as youth. The muscles are less elastic. And the bowels are muscles.

So all old people need Cascarets. One might as well refuse to aid weak eyes with glasses as to neglect this gentle aid to weak bowels. The bowels must be kept active. This is important at all ages, but never so much as at fifty.

Age is not a time for harsh physics. Youth may occasionally whip the bowels into activity, but a lash can't be used every day. What the bowels of the old need is a gentle and natural tonic. One that can be constantly used without harm. The only such tonic is Cascarets, and they cost only 10 cents per box at any drug store. They work while you sleep.

Union Labor Says VOTE "NO"
On So-Called Stability Amendment

The Ohio State Federation of Labor, representing hundreds of thousands of organized working-people, is against the so-called constitutional Stability Amendment.

At its Annual Convention in Mansfield on October 14, 1915, the Federation unanimously adopted these resolutions:

"Whereas, The American labor movement since its beginning has contended for the principle of direct legislation; and

"Whereas, There has been proposed to the people of Ohio by the co-called Stability League an amendment to the Initiative and Referendum Law of the State which will, if approved, seriously impair its effectiveness; therefore, be it

"Resolved, That this Convention of the Ohio State Federation of Labor recommend to its membership and to the people of Ohio the defeat of this proposed amendment.

Issued By

The I. & R. Defense Committee

PURE RICH BLOOD PREVENTS DISEASE

Bad Blood is responsible for more ailments than anything else. It causes catarrh, dyspepsia, rheumatism, weak, tired feelings and worse troubles.

Hood's Sarsaparilla has been wonderfully successful in purifying and enriching the blood, removing scrofula and other humors, and building up the entire system. Take it—give it to a child—anybody—and be free from disease. Get it today.

Grand Prize, Panama-Pacific Exposition San Francisco, 1915
Grand Prize, Panama-California Exposition San Diego, 1915

REG. U. S. PAT. OFF.

For Flavor and Quality
BAKER'S COCOA
is just right

It has the delicious taste and natural color of high-grade cocoa beans; it is skilfully prepared by a perfect mechanical process: without the use of chemicals, flavoring or artificial coloring matter. It is pure and wholesome, conforming to all the National and State Pure Food Laws.

CAUTION: Get the genuine with our trade-mark on the package.

Walter Baker & Co. Ltd.
Established 1780 DORCHESTER, MASS.

RESULTS TELL

There Can be No Doubt About the Results in Coshocton.

Result tell the tale.
All doubt is removed.
The testimony of a Coshocton citizen
Can be easily investigated.
What better proof of merit can be had?

J. B. Matthew, painter, 252 Canal bridge St., Coshocton, says: "I had kidney trouble, caused, I believe, by my work which is among turpentine and paints. Often when I tried to go up a ladder, I had terrific pains in the small of my back. At night I didn't sleep well and tossed from side to side. I had to pass the kidney secretions several times and they were unnatural and contained sediment. In the morning I felt all tired out. Three boxes of Doan's Kidney Pills fixed me up in good shape."

Price 50c, at all dealers. Don't simply ask for a kidney remedy—get Doan's Kidney Pills—the same that Mr. Matthew had. Foster-Milburn Co., Props., Buffalo, N. Y.

WAIT!!

It will pay you to delay your buying a few days until you see the unheard of bargains offered.

Wait! Wait!

'Watch for the Big Announcement'

NewspaperARCHIVE® NewspaperARCHIVE®

COSHOCTON MORNING TRIBUNE
An Independent Daily Newspaper
Entered as second class mail matter at the postoffice at Coshocton, O., under the Act of March 3, 1879.
Resolutions and obituaries are charged for at the rate of 25 cents an inch; cards of thanks at 5 cents a line.

ty doubtless would mean a six-year official tenure. From this viewpoint it assumes the aspect of a species of office-grabbing whose wisdom we are inclined to doubt.

The enactment of this amendment would also make a rigid constitutional definition of what county offices Ohio should have. It follows that without further constitutional tinkering the people could not create new, nor abolish, county offices. This is a matter so clearly within the province of the legislature that the people, after a century or more approval of the existing plan, will not be in a hurry to change.

That to extend official tenure is to increase the efficiency of administration is a broad generalization which the people of Ohio should not accept without careful investigation. It is true judges are elected in many states for a term of six years. It is also true that federal supreme court justices are appointed for life. **And it is also true that of all our departments of government the judiciary is the most reactionary, the furthest removed from the people, the laziest, the most arrogant and autocratic.**

Neither is the comparison with tenure of office in private concerns a happy nor an exact one. The man who holds a job in a private corporation that pays as good a salary as say, our county auditor, may indeed, hold his position for an indefinite term of years. He is also perhaps more efficient at the end of four years than he is at the end of the first two. But here the comparison ends. The private auditor is subject to immediate recall. The public auditor, no matter how inefficient or autocratic or incapable, regards his office as a four-year snap and, so long as he keeps barely within the criminal statutes, can defy the people. The auditor of the corporation is selected in the first instance solely on merit. It too often, although not always happens that the public's auditor is chosen because he "is a good fellow," or "needs the job."

Regardless of the admittedly sound arguments which can be advanced in behalf of this amendment, we believe for the present the public welfare will be best served by its defeat.

The third proposal on the ballot containing the initiated amendments is the one exempting public bonds for taxation. The Tribune has always opposed the taxing of state and local bonds. To attempt to derive public revenues from the taxation of public bonds is merely the old attempt to lift oneself by his bootstraps. Even if it were possible to tax public bonds, it would merely be taking money out of one public pocket and putting it in the other.

But a public bond can't be taxed. It is a simple business proposition. If bonds are taxable, the bond buyer will either pay less for them or, if he pays par, he will demand an interest rate which will be equivalent to the tax. And this is just what has happened in Ohio. When the proposition came before the voters of Ohio in 1912 The Tribune then declared that it would be a mistake to vote that proposal into the new constitution.

Time has shown the error. Since January, 1913 considerably more than $100,000,000 worth of public bonds have been issued in Ohio. Less than $10,000,000 worth of them are today paying anything into any Ohio treasury. The holders of the other $90,000,000 worth of these bonds are getting the higher rate of interest they demanded when the taxation clause went into the constitution. It is needless to say the people are paying them this interest and are getting practically none of it back through the channels of taxation. The bulk of these bonds are now held outside of Ohio.

The sale of bonds in Ohio has been made more difficult since 1912, the cost of public improvements has been increased, rich bondholders are getting a higher rate of interest, the bonds themselves have been chased out of the state and the people are left to hold the bag. The interest they hoped to get on these bonds has not yet, AND NEVER WILL, materialize. It is only another proof that intangible wealth not only should not, BUT WILL NOT AND CANNOT BE TAXED. As in every experimentation in false economies, the people themselves are the sole losers.

We would very strongly urge our readers, not only as a business proposition, but as a principle involving the moral phase of the whole question of taxation, to take this short step in the direction of sound economics and vote YES on this third amendment which will exempt public bonds from taxation.

The seventh and last amendment initiated by the people is the so-called "stability" amendment. It is called by some the "stagnation amendment." By others the "debility" amendment. Mr. Bryan, in his talk at Columbus referred to it as the "immunity" amendment. It is whatever name it is called it is now, and, if voted into the constitution by the people, they will later find that it is the most dangerous Pandora's box ever proposed in Ohio.

The public utility corporations of Ohio are behind this scheme [illegible] to put off the day of municipal ownership. Every interest which has sought or will seek special privilege at the hand of friendly legislators is behind this proposal, because they see in it a weakening of popular government and a [illegible] popular assault on whatever it may [illegible] hope to gain. Reactionary politicians [illegible] this scheme, because they thought the [illegible] as an exception and will always welcome [illegible] to their power and hold the power of the [illegible] government. The liquor interests [illegible] to use it as a club. Great [illegible] public [illegible] for votes.

[illegible] in Ohio will support this "stability" [illegible] from the people with the proposal [illegible] hands to matters of legislation. [illegible] the number of times [illegible] the people. They want to deprive the voters of their sovereign right to alter their organic law at such time as it shall seem to them best.

Still worse, this proposal [illegible] a power block. Its sounding description and [illegible] to [illegible] in our constitution is typical of the novels that [illegible]. The joker is this: The proposal says that not only any proposal, but "ANY PART OF ANY PROPOSAL" which shall have once or oftener been rejected by the electors shall not be voted on again until a lapse of six years.

This is the way it will work: Some reform against the privileged few is making headway. The people are pressing the legislature to take action. The opponents of the reform will incorporate certain essential features of it in an amendment. This amendment will contain certain other provisions so obnoxious to the people that its framers know it will be overwhelmingly defeated. By incorporating these features of a just reform in two such sham amendments the reform itself will have been put to sleep for at least six years. At the end of the six-year period the dose will be repeated.

Just so sure as this "stability" amendment is adopted a fight will be waged by means of it on the workmen's compensation act and every other similar piece of legislation which labor has painfully secured through the long course of years. It is the settlement here in Ohio of a nation-wide attack on the initiative and referendum. The foes of popular government are determined to break down this greatest of recent reforms and they will stoop to all sorts of tricks and to every form of deceit to accomplish their ends. Will the friends of the I. and R. be any less alert?

This amendment is cunningly worded just as the "home rule" amendment was last year and as the "Ohio Temperance Union" people have misnamed their organization this year. The class of men and the pecuniary interests behind it are sufficient to secure its defeat if the people are generally acquainted with the situation.

We earnestly recommend to our readers that Coshocton county register a decisive vote against this "stability" proposal.

This covers the four proposed amendments initiated by popular petition. According to the suggestions offered above The Tribune favors voting Yes on the first and third and No on the second and fourth proposals.

On a separate ballot will appear the two proposals referred by the last legislature to the people for settlement. Neither from the viewpoint of the citizen nor of the newspaper are these two referendum measures as important as the four initiated proposals. Both are partisan fights between the Republican and Democrat parties in which each is seeking temporary advantage over the other.

The first of these measures is the Sprague Act, or the Congressional District bill in which a Republican administration seeks to supplant a Democratic gerrymander with a Republican gerrymander. Whether congressional districts formed according to the plans of the present state administration will be better than those into which the state was formerly divided will be viewed largely through partisan eyes.

The only comment The Tribune has to offer on this is that if both Republicans and Democrats paid more heed to the quality of the men for whom they vote in the primary and less to the quantity of districts which each may reasonably hope to carry, the people at large would get broader statesmanship and higher class representation in Washington than they are accustomed to now.

The McDermott referendum, while it should not be viewed as a party fight, is likely to be so decided by a majority of voters at the polls. This act is one of the Willis "decentralizers" and involves the method of administering the license clause which was put into the constitution of 1912.

The original law under which the saloon license system was administered was the Greenlund Act of 1913. It provided for the appointment by the governor of a state license commission of three which, in turn appointed a county licensing board of two local commissioners. The McDermott Act, repealing the Greenlund law abolishes the state commission. It divides the state into 34 licensing districts composed of one or more counties.

The Tribune believes in a simpler and more effective method of saloon regulation than either of these, namely the abolition of the saloon and the prohibition of the manufacture of intoxicants. Believing this we are not much concerned in either the Greenlund or McDermott acts or in the outcome of the referendum.

We do believe, however, that the Greenlund law was better in several important respects than the McDermott substitute and would recommend, therefore, that so long as the license system prevails that the best interests of the state will be served by the defeat of the McDermott referendum.

PEOPLES' FORUM

THE SALOON AND TAXES.

Editor The Tribune:

The wet adherents are exercising themselves so patriotically over the imminent bankruptcy of the various governments, in case of prohibition. They foretell the rise of speakeasies and blind tigers, on which to tax will be realized at all. Generally speaking, "there's a reason" for that concern on their part. They know the people, who are inherently progressive, will not long countenance speakeasies and other outlawed dispensaries that possess not a single advantage—not even the exploded negative revenue claim. Uncapitalizing the tolerance of the saloon as far as government income goes, will be the death knell of that business.

Clearly the craftiest move of the anti-American liquor traffic was the getting originally of their retailing saloon as well as the manufacturies on a fee-paying basis. It supplied the ground for its most subtle and enduring argument. In view of that fact, it has been suggested—all too delicately—that the best way to rid of the saloon, would be to limit the number but attach no license or other fee. That idea possesses advantages over the one of trying to tax it out of existence—manifestly a fallacy.

The economic contention of that trade is their last one, and that is tottering under the blows of facts and figures. Its one remaining anchor of toleration by the public this day, has been the great tax-delusion. Till recently, it was the one knighting headwind of the exultants farmer-class. Now the anti-saloonists are almost unanimous in rejecting that fallacy. And so said, as the baseless and laboring elements in the populous cities resolve the real difference between appearances and realities, between mere hunch, guess and tangible noise, and productive activity, they too will turn on the gelatinous traffic. The hard-headed business is not [illegible] early inclined to be sympathetic toward anything for saver sake mental sake.

If the champions of "personal house" are so sure of the everlasting of their position, they will be not unwilling to give prohibition a trial inning; let it defeat itself. Then, if right, their cause will be bound to come back by reaction, to stay. However, at this stage society has resolved to try civilization, without the saloon. It cannot be much worse. The saloonkeeper has been posing quite long enough as a fake deputy tax-extortioner, at the outrageous rakeoff of $10.37 out of every $11, in Ohio!

The saloon is the slag of the past, so it must away, if we have any confidence of the refining process of the advancing years.

A Reader.

When traveling

It stands alone

The California Citrus Cream. Removes the dust and grime, leaving the skin antiseptically clean, soft and refreshed.

CALIFORNIA CITRUS CREAM

Always individual. More convenient than soap and wash cup. A refreshing deodorant. Corrects excessive perspiration. A welcome relief for tired, aching feet.

Trial size by return mail, postpaid, 25c

Awarded Gold Medal, P.P.I.E., San Francisco

THIS DATE IN HISTORY
Oct. 30.

1470—The seventh and last crusade ended by the treaty of Barbary.

1732—England shipped to Virginia its convicts of men and women, felon servicts.

1803—Pres. Jefferson authorized by Congress to take possession of the Louisiana territory.

1822—Iturbide dissolved the Mexican congress and formed a new legislative assembly; this step was final to his dictatorship.

1853—Treaty made with the Indians giving immigrant wagons right of way through their territory to the West.

1864—Treaty of Vienna signed between Austria, Prussia and Denmark.

1876—Mary Sanders and nineteen others killed in north of Black Friday panic.

1881—Irish Land League suppressed.

1897—First contingent of Canadian troops for the Boer War sailed for Africa.

1914—THE WAR.

Russian declares war on Turkey and attributes hostile assault on Constantinople.

Allies repulsed Germans in battle near Ypres. British gain north of La Bassee.

Russia's secretary of war resigns by request.

Germans in Poland, passed by the Russians.

NOTABLE BIRTHDAYS TODAY
Oct. 30.

Joseph Stewart, Assistant Attorney General of the United States, who has charge of the Government's defense against the suit of railroads for greater pay for railroad transportation of mails, is 56 years old today. Mr. Stewart has been in the Post Office Department for twenty years, and was Second Assistant Postmaster General when he received his present appointment two months ago. For several years he was superintendent of mails, and for seven years, under three administrations, he held office as Assistant to the Postmaster General. He is recognized as an expert in railroad transportation, and has been given full charge of the defense for the government in the "Division case" now before the Supreme Court. There is involved in this case about $85,000,000, and in another case brought by the New Haven road about $50,000,000. In all, the cases now pending involve upwards of $75,000,000, in additional pay claimed by the railroads for losses by reason of the parcel post and new methods of weighing up the mails. Mr. Stewart was born in Humboldt, Kansas, Oct. 30, 1859. He entered the government service as a postal clerk at Washington, in 1882. Later he practiced law for three years, but reentered the postal service. He won advancements through his complete knowledge of postal affairs, and is perhaps the best informed man in America on Postoffice matters.

Lord Desborough, famous sport patron, who has lost two sons in the war, 60 years old today.

Edward F. Ripley, noted railroad president, 70 years old today.

Fred M. Kirby, 5-and-10-cent store magnate 54 years old today.

To the Housewife:—

We take pleasure in announcing that the well known

Pacific Coast Borax Company

will, within a short time, have a number of expert demonstrators in town to explain to you personally the various uses of our Products, including

20 Mule Team Borax
20 Mule Team Borax Soap Chips
20 Mule Team Boric Acid

The three greatest household labor and money savers.

It will be distinctly to your advantage to receive our demonstrators. The information they impart will be of great service to you, and they will offer a

VALUABLE PREMIUM

in conjunction with the demonstration.

Splendid Laxative for Elderly People

Has Been Prescribed by Well Known Physician for Many Years.

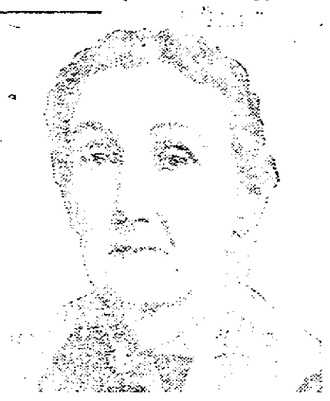

MRS. RACHEL ALLEN.

Saves Clothes Time and Money

KIRK'S FLAKE WHITE SOAP 5¢

Wear "Harris Made" Clothes

Best Fit, Best Style, Best Workmanship.
Satisfaction Guaranteed or Money Refunded

HARRIS, The TAILOR

Our New Location—Cor. Main and Hickory Sts.

NEWSPAPER ARCHIVE®

WANTED.

WANTED—The public to know that the cider press owned by M. W. Todd, Chili, O., is not closed or will not be sold as reported, but will be in operation every Tuesday, Wednesday, Thursday and Friday. The person that circulated this fictitious report is known and will be prosecuted.

WANTED—To buy second hand Ford runabout. Must be in good condition. Address P. O. Box. 255.

WANTED—Potatoes and onions, highest prices paid. Coshocton Grocery Co.—Next door to Post Office.

WANTED—County and township agents to handle a Ford shock absorber. "Rapid Fire" seller at six dollars a set. Big commission. Exclusive territory. GLOBE ENGINEERING CO., South Bend, Ind.

WANTED—Roomers, 136 South Third St. Two doors from Gray Hardware Co.

WANTED—You to see my line of pianos, player pianos, sewing machines, and talking machines, before buying. W. A. Edwards, Factory Agent, 612 Main St.

WANTED—To trade an organ or piano on some cement work at the piano factory. Compton-Price Piano Co.

WANTED—Everybody to vote for Chas. Henderson, the expressman, for Constable of Tuscarawas township on the non-partisan ballot. Write his name in the blank place and mark the ballot.

WANTED—Every one to know you can rent tetrets for $1 per day. Inquire Mecca Hotel.

HELP WANTED—Female.

WANTED—All ladies to inspect new Art Goods at my shop. Special sale on stamped gowns. Nellie Hill's Embroidery Shop. South Third St.

WANTED—Dining-room girl at the City hospital. Apply in person.

WANTED—Girl to assist with house work and care for child. Citz. phone 367-A.

FOR RENT.

FOR RENT—Modern two family house just completed. Six rooms, bath and laundry; beautifully papered and decorated; gas or coal heat. Inquire 618 S. Lawn avenue.

FOR RENT—Five-room flat with bath, electric lights and gas, centrally located. Schaich building. Main street; reasonable rent. W. C. Schaich, Citz. phone 500-A.

FOR RENT—One-half of double house on Third St., near Chestnut, seven rooms and bath.

Six roomed house, corner 4th and Mulberry Streets, hot water heat and modern conveniences.

Seven roomed house at the Corner of Fourth and Elm Sts., hot water heat and modern conveniences. Snyder & Senft.

FOR RENT—Nine room brick house at the corner of Third and Locust Sts., modern with furnace and garden. Ready November 1st. Inquire at Chas. Weaver, 147 N. 3rd St. Citz. phone 478-B.

FOR RENT—Seven room house at 1207 Kenilworth Ave. available Oct. 1. Modern conveniences. Garage. Inquire Sam. H. Nicholas. Call Citz. phone No. 2 or 225.

TO RENT—7 rooms and bath, modern. 224 N. 3rd, near Chestnut. Inquire of Snyder & Senft.

FOR RENT—Six room house with gas, water and bath, one square from Court House on South 3rd St. Inquire A. J. Hill, 148 S. 3rd or Citz. phone 599-B.

FOR RENT—6 room house, 315 North 10th St. Inquire William LaSorre, next door. Owner Mrs. Rossie Eckelberry.

PUBLIC SALE.

PUBLIC SALE.

I will offer at public auction at my farm 2 1-2 miles east of Plainfield and 1 1-2 miles north of Linton Mills, Friday Nov. 12 at 10:30, horses, cattle, sheep, hogs, hay and corn. J. H. Lawrence. F. W. Andrews, Auctioneer.

Dr. Arthur L. Day, director of the Geophysical Laboratory, Carnegie Institution, 46 years old today.

LIVE STOCK

FOR SALE—One two years old Shropshire ram eligible to be registered. Ross McCullough, Fresno route 2.

FOR SALE—Beagle hound, well trained for rabbits. Lester Pretzeas, Fresno, O., R. D. 4.

FOR SALE—3 Hereford bull calves, 4 and 5 months old, large fellows; 1 male pell China hog, eligiable to register; 1 Delain and 1 Mereno ram. Caton Bros., R. D. 4, Fresno, O.

FOR SALE—1 horse suitable for all work; 1 set of harness; 1 coal wagon. Will trade for cow or small driving horse. Inquire Walter Carnes, 320 N. 6th street.

For Sale—3 Black Norman Mare colts, 2 last spring colts and 1 yearling past. C. E. Emerson, Fresno, O., Bell phone 7. R. 2. West Lafayette exchange.

FOR SALE—Four two year old steers, two 2 year old heifers, one Jersey red boar, weight 250, one Chester white boar, weight 160. Parker Adams, Coshocton R. 3.

FOR SALE—Two good colts: 1 bay, 2 years old, weight 1100 and 1 gray, 3 years old weight 1300. Both broken single and double. Inquire Milan Norris, Conesville, O. Route No. 2.

FOR SALE—8 head of young cattle. Average weight 800 lbs. Chas. C. Ford, Conesville. Bell exchange.

FOR SALE—Delaine rams. You will never use a horned ram after using a polled. Large fellows with heavy fleeces. McCormick & Son, 1 mile east of Keene. Citz. phone.

FOR SALE—Delaine rams that will shear from 15 to 23 pounds of very good wool. Price $10.00 to $15.00. John W. Lee, route 1, Nellie, O.

FOR SALE—Beadle male pup. Will be sold cheap. 622 South Eighth St.

FOR SALE—1 cow—6 years, with calf, 10 shoats, 40 to 100 lbs. Mrs. John Loos, Isleta Route 1, 3 miles east of West Lafayette.

FARMS FOR SALE.

FOR SALE—Farm, 100 acres located in Coshocton County, 1-4 mile from Spring Mountain, two dwelling houses, two small barns, one sheep barn, plenty of outbuildings, two acres of orchard, running water in every field, good spring at door, six acres of timber; price $2600.00 if sold soon. Snyder & Senft.

FARM FOR SALE.

55 acres of level land in high state of cultivatoin, good 6 room house, good barn, timber, fruit, electric lights can be had, good grade and high schools, within 15 minutes walk, adjoining Port Washington. Small payment down, balance easy. Inquire—H. W. Acker, Port Washington, O.

FOR SALE—152 acres rolling hill land in good state of cultivation. Bank barn 30x70, good as new. Good 9 room dwelling. All conveniences of church, phone and mail service. This is an all round good hill farm about 9 miles north of Coshocton, in excellent community, on main road. Look at it and communicate with Frank E. Karr, Adm.

ROOMS FOR RENT.

FOR RENT—3 rooms up stairs, furnished or unfurnished, with bath and all conveniences on Elm St., between 7th St. and South Lawn Ave. Inquire 671 Elm St.

FOR RENT—Furnished room with hot and cold water. All modern conveniences. Good location. Inquire 655 Walnut St.

FOR RENT—Two unfurnished rooms. Bath, gas and all conveniences. Private entrance. 333 N. 10th St.

FOR RENT—Three unfurnished rooms on Elm St., between Second and Third. All modern conveniences. Also barn suitable for two teams. Inquire 223 Elm St.

FOR RENT—Three room house of Mrs. John Pickerell. Inquire W. H. Shrigley, Roscoe, O. Citizens phone.

Don't Worry.

Mrs. Wuliaby—De agent says if we ain't got de rent nex' Monday we's got to git out. Sam Wuliaby—Nex' Monday? Den we doan' need to worry fo' de nex' fo' days.—Puck.

PUBLIC SALE.

PUBLIC SALE

Coshocton, Ohio, one-half square from Pennsylvania depot, Saturday, October 30, 1915, beginning at 10 a. m. Closing out to quit business. I will offer at public auction my entire stock of livery, teaming and transfer business. However I will retain the funeral business. Will also offer the tile livery barn, which is 60 x 90 feet, 3 floors. Basement for horses, first floor for shed room and third floor for mow space. Twenty-six horses both road and heavy, all good workers and in fair condition, 1 imported French stallion, Diademe, 4202, 16 1-2 hands high, weight 1400. A beautiful black and the most stylish actor you have ever seen. One matched pair Geldings, black, Bob and Dick, 4 and 5 years old, weigh 3000. One black hearse team, George and Tom 9 and 10 years old weight 2600. One black horse, Day, 7 years old, weight 1700, 1 black horse, blind, 6 years old, Nig, weighs 1300, 1 bay horse, Ted, 8 years old, weight 1200, a good one, 1 bay mare, Maide, 8 years old, weighs 1050, a good one, 1 brown horse, Ned 8 years old, weight 1000, our stable boss, 1 brown mare, Babe, 9 years old, weighs 1000, a good one, 1 pr. sorrel geldings, Sam and Zeb, 8 and 9 years old, no better road pair in the country, 1 pr. matched bays, Hal Russell mares, 5 years old, a fine little team, 1 bay horse, Dandy, 10 years old, no better, 1 pr. bay and dun mares, 8 and 10 years old, known as the "Mountain Goats," a wonderful long distance pair, 1 bay horse, Nick, 8 years old, a good young driver, 1 bay horse, Rube, 8 years old, a good young driver, 1 gray mare, Gyp, 12 years old, a bread winner, 1 sorrel horse, Colonel, 12 years old, a fine worker, 1 white horse, Snowball, no better made, 1 bay horse, Jim, 5 years old, a good one, 1 matched pair black coach colts, 2 and 3 years old, 1 spot poney, harness and buggy. Miscellaneous, one blood hound, Red Chief, whose reputation is well known, 2 dog shipping crates, 2 sets blood hound harness, 1 Ford auto, used one year. Carriage, Coaches, Etc., 5 cabs, 1 Riddle make, good as new, 1 coach, Riddle make, good and sound, 1 Columbus coach, good as new, 2 coaches, Sonney Bros. make, 1 depot wagon, 1 coupe, 10 buggies, some scarcely used, almost new, paint hardly scratched, 2 surries, 1 carry-all, 1 trap, 1 run-about, made by Myer, 2 light wagons, 3 heavy Birdsell wagons, good as new, 1 heavy Columbus wagon, good as new, 3 sleighs, 2 sleds, one two horse cultivator, 1 Oliver chilled breaking plow, 2 three horse hitches, 2 scrapers, 1 pr. bolster springs, 2 hay ladders, 1 flat top wagon for moving, 10 log chains, 2 pair log hooks, Shaeffer make, 4 log sleds, 5 sets heavy double work harness, 5 sets heavy double coach harness, 5 sets light double buggy harness, 12 sets light single buggy harness, robes, blankets, whips, halters, etc., etc., too numerous to mention.

Terms: All sums of $5.00 and under, cash; over $5.00 a credit of six months will be given. Notes to bear 6 percent interest, with two approved securities.

HOWARD A. WOLFE
Auctioneers: Colonel N. W. Barrett, Coshocton, Ohio, Charles O. Mercer, Walhonding, Ohio.
McConnell & Karr, Clerks.

PUBLIC SALE.

The undersigned will offer at public auction at the residence of the late Jonas Brown, deceased, 1 mile west of Fresno, on Saturday, Nov. 6th, at 12 o'clock, standard, the following property: Horses, cattle, sheep, hogs. One draft horse, 7 years old; one gray mare, 9 years old; one black driving mare, 6 years old; one draft horse, years old. Ten head of cattle, two 2-year old steers, three 1-year old steers, two cows fresh or soon to be fresh, three heifers, 2 years old. 50 head of sheep. Two and 3-year old wethers and breeding ewes. Four head of hogs, weight about 100 pounds. Feed, farming implements and household goods. 250 shocks of corn, 100 bushels of oats, 8 tons of hay, one wagon, one set of hay ladders, one grind stone, one mowing mill and one platform scales. One cook stove, one Estey organ, one barrel of vinegar, and many other useful household articles too numerous to mention on this bill.

Terms made known on day of sale. John Brown and E. E. Clark. Noah Barrett, Auctioneer.

The Same Old Story.

"What prompted you to marry Miss Brown?"

"Miss Brown."—Exchange.

MISCELLANEOUS.

WHEN HUNGRY—Stop at the Third street restaurant where you always get a good meal or lunch. It's where the farmers eat. Tables for ladies. Geo. Lee.

Revival services at Carnegie Library nightly beginning Saturday Oct. 30. Evangelist Bachman. All are invited. Bring your Bibles and let us reason together.

Committee.

NOTICE—I will make cider on Tuesday, Wednesday, Thursday and Friday during October, at Clark. B. R. Keiser.

NOTICE—Hunting, shooting and trespassing day or night is forbidden on my premises in Keene and White Eyes townships. Geo. L. Eberwine.

NOTICE—Five roomed house for rent on Orchard street; bath and modern conveniences. Also for sale, 1 coal cook stove; 3 gas heating stoves and Coleman lamp. Inquire 225 N. 3rd St.

RELIABLE—Women spare time; give away free bottles our delightful Lotus Perfume to advertise. Pay every day. No money or experience needed. Waverly Brown, Sec'y. Wilmette, Ill.

NOTICE—We remove all dead horses, cattle and hogs, free of charge. Coshocton Rendering Co., Citz. phone 831-Y.

Opportunity for hustler with small capital to develop a paying business that is already started, on commission. Address Commission, Care of Tribune.

NOTICE—On account of the high price of production the milkmen of Coshocton have agreed to raise the price of milk to eight cents per quart, on and after November 1.

NOTICE—All parties having clothing at my dry cleaning place, please call for same not later than Saturday, Oct. 30, as I am leaving town. Henry Milder.

RELIABLE MANUFACTURER—Wants men and women to handle the best line of guaranteed hosiery, raincoats and neckwear on the market. Our proposition beats them all. Better merchandise. Larger commission for the agents. We protect you in your territory. Capital or experience not necessary. Important that you answer at once. Territory going fast. Dept., 46, Walbag Manufacturing Co., 368 Main St., Buffalo, N. Y.

PALMIST—Thomason, the palmist, tells of your friends, enemies, your secrets and troubles. Their causes and remedy in fact tells everything, see other advertisement in the same issue. Located corner Main and 6th Sts.

NOTICE

Morse recommends the Toric Lens to all wearers of Eyeglasses, optically better in every way. We keep a record of your prescription and can duplicate your broken glasses. Otis G. Morse, Optometrist. Ricketts Block, opposite Court House, Coshocton, Ohio.

NOTICE—I am an independent Candidate for Constable in Tuscarawas township. I have been Constable in Crawford township eight years. Democrat in principle. Frederick Goss.

If shaving is a dread to you, watch for my add. Nov. 4. I will tell you how shaving will be a pleasure. H. S. Rinehart.

NOTICE—No hunting or trespassing will be allowed on my farm, north of the W. V. tower along the Penna tracks. Mary McDermott.

LOST

LOST—Small black pocketbook containing about $4.85. Lost between Walnut street and Woodworth Tea Co. store. Return to 637 Walnut street, or call Bell 515 Citz. 267-A. Reward.

LOST—Hoosier self filling fountain pen, filled with green ink. Reward. Return to Tribune office.

LOST—Fraternal bracelet between North 2nd and Hinebaugh residence. 7 links, 5 of which are engraved. Return to Bon Ton millinery. Reward.

Dr. Leonhard Stejneger, curator of biology, U. S. National Museum, 64 years old today.

FOR SALE—Miscellaneous

FOR SALE—Household goods, 3-piece parlor suite; parlor table; two rockers; six dining room chairs; couch; gas heater; eight yards Brussels stair carpet; iron bed; matress and springs; ferns. 315 North Tenth street.

FOR SALE—Kitchen and household furniture, stoves, chairs, stands, carpets, linoleum, shades, curtains, sweepers, pillows, pictures, etc., and other things too numerous to mention. I will be at home and any person wanting anything in this line will get a bargain. 113 S. 10th street, John Tish, Sr.

FOR SALE—Piano boxes, also Buffalo comfort shoes. W. A. Edwards, Factory Agent. Hallet & Davis Piano Co. Salesroom with A. L. Matthews, 612 Main St.

FOR SALE—A man's bicycle, good condition. Cheap if sold at once. 307 Vine St. or phone 406-A.

FOR SALE—Corn in shock in quantities to suit buyer, located 2 miles south of Monawk Village. John Kuhn, Warsaw, Ohio.

FOR SALE—All household goods. Will sell at a bargain if sold this week. Mrs. F. R. McKee, 828 S. Lawn Ave.

FOR SALE—School equipment including 48 sq. ft. of blackboard, bell and school furniture. Geo. Graham, Frazeysburg, Ohio, route 1.

FOR SALE—Coal cook stove in good condition, cheap if sold at once, enquire 447 North 9th, rear.

FOR SALE—1915 model Maxwell touring car, electric lights and starter. New tires. Big bargain. Inquire Quincy Dunlap, 1442 E. Main St., Coshocton O., Citz phone

FOR SALE—Apples, commencing Monday morning will retail apples this week only in large or small amounts. All staple varieties. Citz. phone 169. J. W. Almack.

FOR SALE—Gas range almost new. Will sell cheap. Also 60 ft. of lawn hose. Apply at 312 North Eleventh street.

FOR SALE—Two pool tables and fixtures. Apply at corner Chestnut and Walnut streets, Cutshall and Son. Bell phone 909.

FOR SALE—Boy's blue chinchilla coat and cap size 6 years, 2 ladies' jacket suits, size 40, and other articles. 712 Main St. Citz. phone 139-B.

FOR SALE—Gingseng sets. Call at 275 Cambridge St. Bell phone 215; Citz. phone 594.

FOR SALE—A good Drophead sewing machine and attachments for only $16.00. White Sewing Machine Co., 228 N. 3rd St. Citz. phone A-263.

FOR SALE—Velvet jacket, plush coat, suit, size 38. Inquire 722 Main St.

FOR SALE—2—$18.00 gas heaters at $11.00 each. Eureka Laundry.

FOR SALE—300 shocks of corn in shock; 8 tons of hay in mow; also oats on Elmer Davis farm, on Fresno and West Lafayette road. Milo King, Bell phone.

FOR SALE—Houses

FOR SALE—A good five-room dwelling on North Eleventh street. Make a nice home or a well paying place. Owner leaving city. Inquire now. McConnell & Karr, agents.

Cautious.

"What's th' yer hurry, Sandy? It's no 10 o'clock yet."

"Well, ye see, Alice changed my pyjamas, an' Alice is twice as quick wi' the new stair railing as she was wi' the old one."—Boston Transcript.

City subscribers should insist on a receipt from the carrier.

THE BURNS OPTICAL CO.
Examines eyes, fits glasses, and duplicates broken lenses. Burns Bldg. — 113 S. 4th St.

CHICHESTER S PILLS
THE DIAMOND BRAND.
Ladies! Ask your Druggist for Chi-ches-ter s Diamond Brand Pills in Red and Gold metallic boxes, sealed with Blue Ribbon. Take no other. Buy of your Druggist. Ask for CHI-CHES-TER S DIAMOND BRAND PILLS, for 25 years known as Best, Safest, Always Reliable
SOLD BY DRUGGISTS EVERYWHERE

PROPOSED AMENDMENT TO THE CONSTITUTION OF OHIO.

EXEMPTING PUBLIC BONDS FROM TAXATION.

Be it resolved by the General Assembly of the State of Ohio

Section 1. A proposition shall be submitted to the electors of the State of Ohio, on the first Tuesday after the first Monday in November, 1915, to amend Article XII of the Constitution of the State of Ohio by the addition of Section 12 to read as follows

JOINT RESOLUTION

Proposing a supplement to article XII of the constitution of the state of Ohio, by the addition of a section to be designated section 12 of article XII, relative to the exemption of bonds from taxation

Be it resolved by the General Assembly of the State of Ohio, Three-fifths of the members elected to both houses concurring therein

That there shall be submitted to the electors of this state, at the number provided by law on the first Tuesday after the first Monday in November, 1915, a proposal to supplement article XII by an additional section to be designated section 12, article XII of the constitution of Ohio to read as follows

Section 12. Bonds of the state of Ohio, or of any subdivision or district thereof authorized by law to issue bonds, issued on or after January 1, 1916 shall be exempt from taxation

Be it further resolved, That at such election above referred to, this supplement shall be placed on the official ballot, in the manner provided by law and designated as follows "TO EXEMPT BONDS ISSUED ON OR AFTER JANUARY 1, 1916, OF THE STATE OF OHIO, OR ANY SUBDIVISION OR DISTRICT THEREOF AUTHORIZED BY LAW TO ISSUE BONDS, FROM TAXATION," or in other language sufficiently clear to designate it. If adopted this supplement shall take effect on the first day of January, 1916

CHARLES P. CONOVER,
Speaker of the House of Representatives.
C. J. HOWARD,
President pro tem of the Senate.
Adopted April 27, 1915.

United States of America,
State of Ohio,
Office of the Secretary of State.

I, C. Q. HILDEBRANT, Secretary of State of the State of Ohio, do hereby certify that the foregoing is an exemplified copy, carefully compared by me with the original rolls now on file in this office and in my official custody as Secretary of State and found to be true and correct, of a joint resolution, adopted by the General Assembly of the State of Ohio, on the 15th day of April, A. D., 1915, and filed in this office on the 28th day of April A. D., 1915, entitled "Joint Resolution to Amend Article XII of the Constitution of Ohio by the adoption of Section 12."

In Testimony Whereof, I have hereunto subscribed my name, and affixed my official seal at the City of Columbus, Ohio, this 25th day of June, A. D., 1915.

C. Q. HILDEBRANT,
Secretary of State.
(Seal)

AUTHORIZATION OF PUBLICATION.

Department of Public Printing of Ohio.

Publication of the above proposed amendment to the Constitution of Ohio, under Section 3 of an act entitled, "An act relating to certain proposed amendments to the Constitution of Ohio and the publication thereof," passed by the General Assembly of Ohio, April 28, 1913, and as amended April 25, 1915, is authorized by the Department of Public Printing of the State of Ohio.

JOE E. CROSS,
Supervisor of Public Printing.
Oct. 2, 9, 16, 23, 30.

Subscribe for the Tribune.

OSTEOPATHY.
Dr. D. C. Westfall, the Munn Bldg. Office hours 9 to 12 and 2 to 5. Citizens phone Res. 601-A. Office 717.

COSHOCTON ROUTE

Mr. and Mrs. George Wolford and children, of Roscoe, were guests Sunday of Mr. and Mrs. Perly Cunningham.

Mr. and Mrs. Charles Thomas had for their guests Sunday Mr. and Mrs. Merill Fortune and daughter, of New Moscow, and Mr. and Mrs. C. W. Thomas and family.

Mrs. Rilla Baughman, of Mt. Gilead, is visiting her parents, Mr. and Mrs. Robert McClaggage.

Mrs. Moorehead, of Zanesville, is visiting friends in this section.

Quarterly preaching services were well attended at Union Sunday.

J. F. Dickerson, of Chelsea, attended quarterly meeting at Union Saturday and Sunday.

Fred Dickerson and W. C. Dickerson were to Coshocton Monday to see Col. Roosevelt.

Mr. and Mrs. Roy Ogle attended church at Pleasant Hill, Sunday.

J. F. Thompson, of Toronto, attended church at Union Sunday, and called on friends in this section.

Mrs. Wolfe, of Keene, is visiting Mrs. Melissa Thompson and attended church at Union Sunday.

Perly Cunningham took a load of apples to Coshocton Tuesday.

Lee Miller assisted by Perry Thomas and Perly Cunningham, built seventy-five rods of fence for the Dickerson girls last Wednesday and Thursday.

There has been quite a rush for coal at the mines on this ridge this week.

The Breinneman family motored to Coshocton Sunday in their new machine.

Eveline and Minerva Dickerson called on Mrs. Rosa Cunningham Monday evening.

The Twenty Payment Plan

A plan originated and operated by this Company. This plan permits the man of small means to borrow money and repay it in monthly payments so small that he will not feel them. In other words, it allows twenty months for repayment.

3 Per Cent
PER MONTH

interest is charged on monthly balances only, and the customer is privileged to make larger payments if he so desires.

This Company makes loans on furniture, pianos, horses, wagons, fixtures, etc. All security is left in the borrower's possession.

Another original feature of this Company is our "Special Death Benefit Plan." If all payments of principal and interest on his or her loan have been paid promptly when due we cancel the loan in case of the death of the borrower.

Agent in Coshocton each Thursday at Standen Hotel.

OHIO LOAN CO.
214 Masonic Temple,
Phones: Bell 1023; Auto 4534
Zanesville, Ohio.

Thousands have this disease—and don't know it

You may be afflicted with that dread disease of the teeth, pyorrhea, and not be aware of it. It is the most general disease in the world! The germ which causes it inhabits *every* human mouth—*your* mouth, and is constantly trying to start its work of destruction there.

Don't wait until the advanced stages of the disease appear in the form of bleeding gums, tenderness in chewing and loose teeth. You can begin *now* to ward off these terrible results. Accept the advice dentists everywhere are giving, and take special precautions by using a local treatment in your daily toilet.

To meet this need for local treatment and to enable everyone to take the necessary precautions against this disease, a prominent dentist has put his own prescription before the public in the convenient form of Senreco Tooth Paste.

Senreco contains the best corrective and preventive for pyorrhea known to dental science. Used daily it will successfully protect your teeth from this disease. Senreco also contains the best harmless agent for keeping the teeth clean and white. It has a refreshing flavor and leaves a wholesomely clean, cool and pleasant taste in the mouth.

Start the Senreco treatment tonight—full details in the folder wrapped around every tube. Symptoms described. A 25c two oz. tube is sufficient for six or eight weeks of the pyorrhea treatment. Get Senreco at your druggists today, or send 4c in stamps or coin for sample tube and folder. Address The Sentanel Remedies Co., 504 Union Central Bldg., Cincinnati, Ohio.

Sample size

THE BROOME & HERBIG CO.
SERVICE PRINT SHOP QUALITY
ALL KINDS OF PRINTING
CITIZENS PHONE 61 BELL PHONE - 216
FORBES BUILDING COSHOCTON, OHIO

NewspaperARCHIVE®

$1 down and a dime a day

Authorized
by the factory
for next week only

Greencastle Kitchen Cabinet
A Dollar Down--A Dime a Day

Next week, for the first time, a Greencastle Kitchen Cabinet is ready to go to work in your kitchen for a cash payment of $1 and a dime a day. The "American Maid"—priced at $27—offers you all of the advantages you've been wanting in a kitchen cabinet. Glance at the illustration of the good looking and efficient "American Maid," then come in and let us show you some of its exclusive advantages.

See This Flour Bin

The flour bin tilts forward until its face rests upon the table top, where you fill through an opening in its back. No lifting. Easy — convenient. Equipped also with "whirl-wind" sifter, which sifts 25 pounds of flour in 2 1-2 minutes. Can't clog. No wear or tear of sieve.

Other Unusual Advantages

Automatic glass sugar-jar. Sliding disappearing doors. Sanitary full-sliding table top. Sanitary high-leg base. Sanitary wire sliding shelves. Metal bread and cake box. Ball-bearing steel casters.

Next Week Only These special terms, $1 down and a dime a day, are authorized by the factory for next week only.

Come Monday in order to be sure of getting your "American Maid." Other Greencastle Cabinets with Porcelain top, glass flour bin, ironing board, breakfast table, humidor bread-box, ventilated base, and the new "adjustable height" designs are here and will interest you.

We go the factory one better and give you a Guaranteed Porcelain sliding top worth $3.00 more. Notice the size and fine cupboard room in this cabinet.

ROSE BROS. FURNITURE CO.
"HOME OUTFITTERS"

ADVANTAGES

In Depositing Your Money With The Buckeye State Building And Loan Company, Rankin Building, 22 West Gay Street, Columbus, Ohio.

3. Besides having it safe and getting five per cent interest, you can convert your certificates into cash at any time; but if you withdraw before interest is due, you lose the interest. This is the rule with all conservative financial institutions. Getting 5 per cent and being able at the same time to have the cash is a great advantage. Assets $9,299,000.

Cut out This Marked Ballot

and take it in to the

Voting Booth With You

on election day
and mark your ballot like the one is marked below for a

Dry Ohio

SAMPLE BALLOT
Election November 2, 1915

		Proposed Amendments to the Constitution
X	Yes	ARTICLE XV, SECTION 9 — Prohibition of the sale and manufacture for sale of intoxicating liquors as a beverage.
	No	
	Yes	ARTICLE X, SECTION 2. — To fix the terms of all county officers at four years, to provide for their election quadrennially, and applying the amendment to incumbents.
	No	
	Yes	ARTICLE XII, SECTION 12. — To exempt bonds issued on or after January 1, 1916, of the State of Ohio or any subdivision or district thereof authorized to issue bonds, from taxation.
	No	
	Yes	ARTICLE XVI, SECTION 4 — To limit elections on twice defeated constitutional proposals and to prevent abuse of the initiative and Referendum.
X	No	

COSHOCTON COUNTY DRY FEDERATION,
P. E. Burt, Chair., W. Lafayette, Ohio.

DAILY MARKET REPORTS

LIVE STOCK.
Pittsburg.

Pittsburg, Pa., Oct 29.—Cattle—Receipts light; market steady; prime fed steers, 1500 to 1400 lbs., $8@8.10; choice fat steers, 1200 lbs, and over, $8.75@9; good to choice fat steers, 1200 lbs or over, $8.50@8.85; fair to good at steers, 1200 lbs. or over, $8.15@8.50; plain weight steers $7.50@8; choice fat handy steers $8.25@8.50; fat butcher steers, 1100 to 1200 lbs., $7.75@8.10; fair to good do $7@7.35; common $5@6; fair to good heifers $6@6.50; good to choice cows $5.50@6; fair to choice butcher bulls $6.75@7; fair to good bulls $5.50@6.35; common to fair $4.75@5.50.

Hogs—Receipts 4500 head; market 25c higher; heavy $7.70@7.75; heavy yorkers $7.50@7.65; light yorkers $7.30@7.40; pigs $6.75@7.25.

Sheep and Lambs—Receipts 1,000 head; market steady; top sheep $6.40; top lambs $9.25.

Calves—Receipts 100 head; market 25c higher; top $11.25.

Cleveland.

Cleveland, Ohio, Oct. 29.—Cattle—Receipts 100 head; market firm; choice fat steers, 1100 lbs. and upwards, $8@8.50; good to choice butcher steers $7@7.75; good to choice heifers $5.75@6.75; choice butcher bulls $6@6.75; good to choice cows $5@5.50; fair to good cows $4.50@5; common cows $3@4.50

Calves—Receipts 150 head; market is steady; good to choice $11.25@11.50; fair to good $10@11; heavy and common $6@9.50.

Hogs—Receipts 3000 head; market is higher; Yorkers and mediums $7.50@7.60; lights $7@7.25; roughs $6.40; stags $6.

Sheep and Lambs—Receipts 2,000 head; market lower; good to choice $8.75@8.85; fair to good $7.50@8.15; good to choice wethers $5.50@6; good to choice ewes $5@5.50; mixed ewes and wethers $5.50@5.75; culls and common $3@4.50.

East Buffalo.

East Buffalo, N. Y., Oct. 29.—Cattle—Receipts 700 head; market slow and steady.

Veals—900 head; market slow and steady $4@12.

Hogs—Receipts 11,500; market active; heavy $7.80@7.90; mixed $7.70@7.80; yorkers $7.25@7.70; pigs $7@7.25; roughs $6.50@6.65; stags $5@6.

Sheep and Lambs—Receipts 8,000; sheep active and steady; lambs slow $6@9.10; yearlings $5@7.75; wethers $6.50@6.75; ewes $3@6; sheep mixed $6@6.25.

POULTRY AND SEEDS.
Corrected by Chas. E. Lorenz wholesale and retail dealer in poultry, seeds, wool, etc., Second street.

Paying Prices.

Broilers	11c.
Chickens	10c.
Ducks, (colored)	10c
Ducks, (white)	11c
Turkey	12c.
Geese	10c

Retail Prices

Chickens	14c.
Springers	15c.
Geese	13c.
Turkeys	15c.

SEEDS.

Medium cloves	$12.00
Mammoth clover	$12.00
Sweet clover	$6.50
Alsike	$10.00
Alfalfa	$10.00@$11.50
Timothy, best quality	$4.00
Blue grass	$1.40

Coshocton Produce.

Beamer's Cash Store is paying these prices for the following:

Butter	25c.
Eggs	28c.
Potatoes	70c.
Lard	10

Grocers are selling as follows:

Butter	28c.
Creamery butter	33
Eggs	30c.
Sugar, 25 lbs. sack	$1.50
Cabbage, lb.	03c.
Lard, lb	12½
New Potatoes	85c.

PROVISION COMPANY.

Prime heavy	$7.40@7.50
Heavy mixed	$7.25@7.35
Heavy Yorkers	$7.15@7.25
Light Yorkers	$6.50@6.75
Roughs	$5.00@5.25
Stags	$5.00@5.25

COSHOCTON HAY AND SEED
A. H. Thomson & Son

These prices are paid for the following:

Hay (loose), ton	$12.00
Hay (baled), ton	15.00
Straw (baled), ton	6.00

The following are sold at the prices quoted:

Oil Meal	2.00

QUOTATIONS ON GRAIN AND HAY MARKET

EDWIN E. LEE, EMPIRE MILL

These prices are paid here for the following:

Wheat	$1.00
Corn, bu. new	60c.
Oats, bu.	.35
Rye	.75

The following are sold at the prices quoted:

Flour, eight sack (24½ lbs.)	.80
Oots, bu.	.50
Corn meal, 10-lb. sack	25
Corn, new	75c.
Bran	1.40
Screenings, cwt.	1.40
Middlings	1.60
Cracked corn, cwt.	$1.90
Chop, corn and oats, cwt.	$1.90
Unbolted meal cwt.	1.90
Oil Meal, cwt	2.00
Mixed grain, cwt.	$1.90

BOSTON WOOL

Boston, Oct. 29.—The Commercial Bulletin will say tomorrow:

"This has been considerably above an average week's business here in wool. Prices are not particularly higher, but they are firmer and slight advances have been made in a very few instances. On the other hand there are a few in the trade who still lack confidence in the strength of the market.

"Advices from the goods centers are to the effect that business is better. Spinners of knitting yarns are enjoying a very good business and weaving yarn spinners are also getting a better trade."

TOLEDO GRAIN

Toledo, Ohio, Oct. 29.—Wheat—Cash $1.16; Dec. $1.17½; May $1.18¼.

Corn—Cash 69c; Dec. 59⅞c; May 61½c.

Oats—Cash 40½@40¾; Dec. 41½c; May 42½c.

Rye—No. 2, $1.02.

Cloverseed—Prime, cash $12.30; Dec. $12.25; March $12.45.

Alsike—Prime, cash $10.15; Dec $10.20; March $10.48.

Timothy—Prime, cash $3.65; Dec. $3.70; March $3.72½.

CLEVELAND PRODUCE.
Butter.

Creamery, extra	29@29½
Fancy dairy	27@28

Eggs.

Fresh gathered	31c.
Seconds	20c

Cheese.

American whole milk	17@17½
Swiss, fancy	22c.

CHURCH NEWS

Pastors are requested to mail or bring in their church notices, WRITTEN OUT just as they desire them to appear in this column, before 5:00 p. m. each Friday to insure insertion. Thus all errors, due to misunderstandings on the telephone, will be avoided.

First Christian Church.
Seventh and Poplar streets.
Rev. C. Howard Rank, pastor.
Rally Day.
Sunday school at 9:15 a. m.
Sermon at 10:30 a. m.
Sermon 7:30 p. m.
Y. P. C. E., at 6 p. m.

Lutheran Church.
Walnut and Seventh streets.
Rev. A. B. Markley, Ph., D.
Sunday school 9:15.
Lutheran League 6 p. m.
Evening sermon at 7 o'c.
Tomorrow is Reformation Festival day in all the Lutheran churches. Morning service [illegible] Sunday evening at 7 o'clock discusses on "The Roots of the Reformation, and the Power of Luther." Missionary Association Evening, 7 o'clock [illegible] "Why a Church? The Reformation."

Baptist Church
Services at S. 8th St. Tabernacle.
Rev. F. A. Twning.
Sunday school at 9.
Preaching 10:30 a. m.
Preaching 7:00 p. m.
Young Peoples meeting 6:00 p. m.

Trinity Church Episcopal.
Corner Seventh and Main Sts.
The Rev. Victor A. Smith rector.
Twenty-first Sunday after Trinity. Holy communion 7:30 a. m.
Sunday School 9:15 a. m.
Morning prayer and sermon 10:30.
Evening prayer and sermon 7.
Administration of the Rite of Confirmation or The Laying on of Hands, with sermon, by the Rev. Frank DuMoulin, D. D., LL. D., Bishop Coadjutor of Ohio at 10:30.
Evening prayer and sermon by the Rector, subject, "The Cloud of Witnesses," 7:00 p. m.
Monday, All Saints Day, Holy Communion at 9 a. m.

Church of Christ—Disciples.
Corner Main and Eighth Sts
Rev. C. H. Boot, North Twelfth street.
Bible school at 9:15 a. m.
Sermon at 10:30 a. m.
Sermon at 7:00 p. m.
Christian Endeavor at 6:30 p. m.

Grace Methodist Episcopal.
Corner Fourth and Walnut Sts.
Rev. Dr. E. O. Bayton, minister.
Sunday school at 9:15.
J. R. McCabe, Supt.
Morning sermon topic, "Christ and Sin."
Evening sermon at 7:00.
Leader—Edith McDonald.
"Unseen Forces that Make for Righteousness."
Epworth League at 6 p. m.
"How Christ Organized For Personal Work."
A sermon for Tuesday, Nov. 2.

First Presbyterian Church
Fourth and Chestnut streets.
Rev. D. C. Boyd, pastor.
Bible school 9 a. m.
Sermon at 10:30 a. m.
"Forcing the Last Trench."
Int. C. E. at 5:30 p. m.
Sr. C. E. at 6 p. m.
Sermon at 7:30 p. m.
"Ohio and Her Problem," with stereopticon pictures.

Presbyterian Chapel
Fifteenth and Chestnut streets.
James R. Stewart, Supt.
Bible School at 3 p. m.

German Evangelical
South Eighth Street.
Rev. H. Kamphausen.
Sunday school at 9 a. m.
Bible school remains for morning service.
Sermon at 10 a. m. English.
Sermon at 7 p. m. English.
Board meeting Thursday at 7:30.

M. P. Church
Corner Walnut and Eighth Sts.
Rev. A. B. Williams, pastor.
Sabbath school 9:15.
Preaching 10:30.
Epworth League 6:30 p. m.
Preaching 7:30.
The Rev. [illegible] has been [illegible]

Seventh Day Advent.
Sabbath services held Saturday in the Shaw building.
G. C. Quillin, elder.
After service 2:30 p. m.
Cottage prayer meeting every Friday evening.

Preaching at 10:30 a. m.
Epworth League 6:30 p. m.

United Brethren.
Orchard St. and Park Ave
Rev. H. H. Davis, minister.
W. H. Ross, Supt
Sunday School 9:15 a. m.
Sermon at 10:30.
Sermon at 7:30 p. m.

Miller's School House.
Rev. J. A. Risden, pastor.
Preaching 10:00 a. m.

Christian Union Church
Corner Vine and Eighth streets.
Rev. M. A. Lamp.
Marshall Knoff, Supt. S. S.
Sunday school 9:15 a. m.
Sermon at 10:30 a. m.
Young People's meeting at 6:00.
In the absence of Rev. Lamp, Rev. H. J. Duckworth, D. D., of Mt. Sterling, will occupy the pulpit, Sunday.
Sermon at 7:00.
Wednesday 7 p. m., Prayer meeting.
Teachers meeting Friday at 7:00 p. m.

Sacred Heart Church
Burt Ave., Rev. Fr. Slattery, pastor.
Mass at 7 and 9:30 a. m.
7:00 Vespers and Benediction.

Canal Lewisville M. E.
Rev. M. B. Meade, pastor.
Sunday school 9:30.
Preaching services at 10:30 a. m.
Epworth League 6:30 p. m.

Salvation Army.
Citadel—Third Street.
Capt. and Mrs. Fred Ladlow.
Officers-in-charge.
SUNDAY
Sunday school, 9:15 A. M.
Holiness Meeting, 10:30 A. M.
"Free and Easy" Meeting, 5:00 P. M.
Young People's Legion Meets at 5:30 P. M.
Meeting, 7:30 p m.
WEEK-DAY
Monday, Band practice, 6:30 P. M.
Tuesday, Soldier's Meeting, 7:30 P. M.
Wednesday, Young People's Meeting, 7:30 P. M.

Saturday, Salvation Meeting.

Christian Science
Services held in Hall Bldg., South Sixth street.
Sunday morning services 10:30.
Wednesday evening services at 7:30 p. m.

Shiloh Baptist
Burt Avenue
Rev. Charles T. Isom, pastor.
Sunday school at 9:30 a. m.
Preaching at 10:45 a. m.
Preaching at 10:45 a. m. "What Ohio Dry will mean to Our Race."
B. Y. P. U. 6:30.
Preaching at 7 p. m.

Loders.
Rev. H. H. Davis, pastor.
Sunday School at 1:30.
Sermon by pastor at 2:30.
Mid-week prayer service Thursday at 7 p. m.

Roscoe M. E. Church
Rev. M. B. Meade, pastor.
Sunday School at 9:00.
Preaching at 10 a. m. "The Liquor Dealers' Last Resort—The Bible."
Epworth League 6:30 p. m.
Preaching 7:30 p. m.

Roscoe Christian Union.
Pastor Rev. M. A. Lamp.
Sunday school at 1:30.
William Shrigley, Supt.
Praise service at 2:30 p. m.
Public worship at 7:00.
Prayer meeting, Wednesday at 7:00.

St. Paul's Lutheran Church.
Rev. A. B. Markley, pastor.—No services Sunday.

Holiness Meeting—Union Mission: City hall.
Gospel meeting Sunday 2:30.
Prayer meeting Tuesday evening, 7:30 p. m.
Holiness meeting Saturday evening Pastor, J. A. Risden.

Pleasant Hill Baptist.
Rev. Twining.
Sunday school 1:30 p. m.
Preaching 2:30 p. m.
Sermon at 7:30.

THEDA BARA
"The Vampire Woman"
In "SIN"

In the great Fox picture "SIN" shown at the Pastime for the last time today, Theda Bara is given the opportunity for the betrayal of the wonderful talent, for which she is noted, as Rosa. Miss Bara gives an impersonation which seems to be her best effort. She is ably supported by an all star cast including Wm. Shay whose work is of the highest order. The production is without doubt one of the best of the Fox productions.

On Monday and Tuesday manager Chacos announces "Via Wireless," the second Gold Rooster play featuring Gail Kane the popular star supported by Bruce McRae and other well known favorites.

The production is adapted from the play by the late Paul Armstrong and Winchell Smith. The picture was produced by Balboa, whose wonderful photography settings in the great "Who Pay's" series will be remembered.

Rear Admiral Albert R. Gearden, U. S. N., retired, 69 years old today.

Dry Meetings

SATURDAY EVENING
OCTOBER 30.

Cavello

Isleta

SUNDAY EVENING
OCTOBER 31.

Mohawk Grange Hall

Everalls Church (Oxford Tp.)

McCunes School House (Oxford Tp.)

NEW FALL SHOES

Gypsy Boots, Bronze Boots, Dull and Kid Boots, Patent Boots. Black cloth tops, dull leather tops.

Prices $2.50 to $5.00

Brendel Bros. Fitters Of Feet

DENTIST

DR. F. A. WERNETTE
Office Northeast corner Main and Seventh streets.
First floor entrance on Seventh street.

NEWSPAPERARCHIVE® NEWSPAPERARCHIVE®